NRA CODE

The tragedy of the drought and its import to the Nation are vividly presented in the Magazine Section today.

The Washington Post

Fair; not much change in temperature.

NO. 21,242 — ENTERED AS SECOND CLASS MATTER, POSTOFFICE, WASHINGTON, D. C. — WASHINGTON: MONDAY, AUGUST 13, 1934 — COPYRIGHT, 1934, BY THE WASHINGTON POST PUBLISHING CO. — THREE CENTS

Nazi Police Jail Clergy Opposed to Mueller Rule

Many Ministers Hostile to New Dictator Are Arrested.

Observers Predict Battle to Finish

Berlin 'National Synod' Flayed in Manifesto by Dissidents.

Berlin, Aug. 12 (AP).—Secret police were reliably reported tonight to have arrested a large number of clergymen who today denied the authority of Reichsbishop Ludwig Mueller as dictator of the Evangelical Church.

The pastors taken into custody had read from their pulpits a bitter denunciation of the Nazi church leadership.

Their action was believed to be the start of a finish fight in the church controversy, which has raged savagely for months over questions of dogma, dictatorial rule and efforts to regiment clergymen under the Nazi aegis.

An outspoken manifesto, regarded in some quarters as an open declaraton of war against Bishop Mueller's faction, declared the proceedings and resolutoins of the so-called "national synod" are invalid, according to church and secular law.

Anti-Nazis Met at Hamburg.

"Whoever obeys them commits a breach of the church constitution and church law," the manifesto said. "We refuse to obey the call upon congregations and churches to make themselves guilty of the same breaches of the law."

The declaration was drawn up at a meeting of dissident pastors at Hamburg Friday, a day after the meeting of the "national" synod at Berlin, before which Bishop Mueller forced through a series of measures designed to entrench himself still more solidly as master of the church. The Hamburg meeting was attended by the Rev. Martin Niemoeller and the Rev. Gerhard Jacobi, among others.

The Berlin assembly, calling itself the national synod, was formed in contravention of the church constitution, the opposition group insisted.

Reports of the arrests of the clergymen created consternation in religious circles and those daring to speculate openly expressed the fear that a bitter fight is in prospect.

It was impossible to learn whether Niemoeller and Jacobi, long identi-

Continued on Page 3, Column 2.

Woman Leaps Into Niagara

Tourist Dies by Dive Into Gorge From Car 250 Feet in Air.

Niagara Falls, N. Y., Aug. 12 (AP). Mrs. Ruth L. Hyde, 30, wife of William P. Hyde, 87, of Bradford, Pa., committed suicide today by jumping from a sightseeing cable car as it crossed the Niagara Gorge, 250 feet above the whirlpool rapids.

Edgar Hyde, of Bradford, stepson of Mrs. Hyde, said he knew of no reason for her suicide. Her husband thought she had gone home for a visit.

At 3:45 p. m. the pretty, red-haired woman entered the cable car at Niagara Falls, Ontario. She stepped into the steel basket and sat beside Arthur J. McKinley, of Niagara Falls, Ontario. McKinley had his 5-year-old daughter, Catherine, beside him. She lit a cigarette and the child laughed at the swirls of smoke around the woman's head.

The car swung out over the gorge and in a few minutes the dangling basket reached the middle of the river.

The woman threw her cigarette out of the window, stepped on her seat and plunged headlong into the canyon.

Horrified, McKinley watched her body tumbling over and over as it plunged toward the swirling waters of the whirlpool. There was a short splash and the body disappeared.

Air Race Winner Hurt In 100 M. P. H. Landing

Omaha, Aug. 12 (AP).—Gordon Israel, of St. Louis, landing his racing plane at 100 miles an hour after winning the free-for-all event at the Omaha Air Races today cracked up, but escaped with cuts about the face and a few loose teeth.

Israel, 23, brought his ship to earth, but the plane wobbled and bounced high in the air twice, then nosed over.

In winning the 50-mile race, Israel had averaged 197.3 miles an hour.

Two Die in Plane Crash.

Chicago, Aug. 12 (AP).—Ray Casson, 28, Corning, Ark., pilot, and Louis Wastl, 23, of Chicago, were killed today when their plane crashed at Sky Harbor Airport in view of Mary Wastl, fiancee of one and sister of the other. The plane fell from 100 feet and burst into flames.

Otto's Name Linked With 2 Princesses

PRINCESS MARIA. Wide World Photo.

Stockholm, Aug. 12 (AP).—Archduke Otto, pretender to the Austrian throne, about whose head fly rumors of secret activities by Royalists in Austria and Hungary, arrived at Helsingfors this morning from Copenhagen.

The young archduke immediately entered an automobile which started for the north, presumably for Stockholm. He is expected here tomorrow evening or Tuesday.

A report that the archduke was seeking the hand of a Swedish princess in marriage was ridiculed here. If that is his object, Otto will be

Continued on Page 2, Column 1.

Aluminum Strike Tests Union Power

A. F. L. Prestige at Stake as Both Factions Stand Firm.

New Kensington, Pa., Aug. 12 (U.P.). Union workmen, losing $38,000 every day on strike, battled on a four-State front today to bring the billion-dollar Aluminum Company of American to its knees.

In New Kensington, East St. Louis, Ill., Massena, N. Y., and Alcoa, Tenn., 8,500 striking men and women glanced at meager bank accounts and wondered if the grocer at the corner would grant them credit.

The American Federation of Labor, stung by criticism from its rank and file in the steel industry, chose its best organized manufacturing field—the aluminum industry—to demonstrate its power. On Friday night it issued a strike call, demanding union recognition, the check-off system whereby the company deduct union dues from pay checks of all employes, and what the company insists is a "closed shop." Since Friday not a pound of crude aluminum has been turned out from the company's four largest plants.

Union Prestige at Stake.

The plants affected turn out aluminum ingots which are sent to finishing factories in various parts of the country to be rolled into sheets and stamped into pots and pans.

One thought cheered the strikers today—the Federation of Labor can

Continued on Page 3, Column 4.

Reid, Ocean Flier, Hurt in Crack-up

Hamble, England, Aug. 12 (AP). Leonard G. Reid, who flew the Atlantic Ocean from Canada with James R. Ayling last week, was slightly injured as the ocean plane, The Trail of the Caribou, nosed over after touching a hedge on landing here today.

Reid was piloting the plane and was accompanied by a woman. She was unhurt.

The propellor and the wings were damaged.

Reid took the plane from the Hatfield Airdrome near London. Ayling did not accompany him on the flight.

64 Directors For Housing Work Named

Regional State, District Leaders to "Sell" Building Drive.

Sixty-three men and one woman, all prominent in their communities, yesterday were named as regional, State and district directors of the Better Housing Division of the National Emergency Council.

They will be the field generals in the inauguration of the Administion's housing program, designed to release frozen funds, breathe life into the construction industry, put men to work and improve appearance of American homes.

It will be their task, according to James A. Moffett, Federal Housing Administrator, to carry out a "sales promotion drive." The aim will be to persuade home and factory owners to have their properties repaired or modernized and to encourage contractors and building supply firms to go after business.

To Explain Law.

They also will explain the housing legislation, a feature of which is partial Government insurance of loans made by banks and other financial institutions for modernization and repair purposes.

Eighteen thousand banks will begin accepting applications for loans today.

The appointment of regional, State and district directors was made yesterday at a joint press con-

Continued on Page 2, Column 6.

Insurance Killing Trial Is Set Today

Blonde Accused of Slaying Cripple for $1,800.

Cooperstown, N. Y., Aug. 12 (AP).—Mrs. Eva Coo, 42, blonde operator of a roadside inn, will go on trial tomorrow, charged with the murder of her crippled handyman, Harry Wright. Mrs. Martha Clift, 27, mother of two children, will be tried later.

The two women are charged with taking the 54-year-old cripple to a lonely spot on Crum Horn Mountain, striking him on the head with a mallet, and then driving a car over his body to make it appear that he was a hit-and-run victim.

The State contends they killed Wright for $1,800 insurance of which Mrs. Coo was the beneficiary.

'I Are for Football,' Explains Rich Importer, Hunted Hours

Every policeman in Washington had orders yesterday to be on the lookout for Pedro Grau, 58, wealthy Puerto Rican importer.

"Check all records of arrests and make inquiry at all hospitals," said the lookout. Headquarters thought Grau had come to some foul end, had been robbed, beaten, kidnaped, possibly even murdered. So thought Grau's friend and associate, Antonio Cabanillas. So thought Frank Buckley, of Washington, his attorney.

Cabanillas called headquarters. Grau was missing, he said, had been since he left his hotel, the Bellevue, to attend mass at St. Aloysius' Church. Not only was Grau a gentleman of considerable affluence, he said, but he usually carried a considerable portion of it around with him in convenient denominations. Furthermore, he said he would be back right after church, and Grau was not the sort of man who forgets appointments.

That made the police and a lot of reporters pretty frantic, too. The reporters went to the hotel. No, Grau had not been seen. And probably wouldn't be fore some time. If merely lost, Grau would remain that way until he found some one who could speak Spanish. Grau spoke very little English and understood less.

The reporters waited. Five minutes later their robbery-kidnap murder mystery rolled up in a taxicab. Grau? Yes. Where have you been? Mr. Grau couldn't say. But he could write it, like this:

"This morning I am going for church and come back to hotel. Waiting for my family I are for football. From de football come to hotel."

What Grau meant was that he'd got tired of waiting and had gone to the ball game.

Rift Arises In Support Of New Deal

Business Leaders Tend to Leave Roosevelt Reservation.

G. O. P. Misses Chance to Lead Movement for Modification.

By Raymond Clapper.

Sharp cleavage appears to be developing over President Roosevelt and his policies, with the "average man" generally favorable to them, and business leaders, bankers and other men of affairs inclined to be dubious or frankly hostile.

That, so far as this writer's observation goes, appears to be the answer to the question, "What does the country think of the New Deal by now?"

The answer is necessarily one observer's opinion and does not pretend to be anything more. When the impressions piled up during a four weeks' tour across the country by rail, automobile and airplane are shaken down, the following seems to be a reasonable generalized statement of the situation.

The rank and file still have faith in Mr. Roosevelt, believe he is in their corner, and cling to him as their source of hope for the future.

Business men are increasingly skeptical, feel that the momentum of the early recovery drive has been lost, are apprehensive over the future, fear the Government is biting off more than it can chew, and in increasing numbers are frankly hostile. They recognize there were many abuses in the pre-New Deal era, are on the whole agreeable to NRA regulation of minimum wages and hours, but oppose production quotas and other interference, fear a wave of uncontrollable inflation, and wonder if business will be able to get on its feet while Federal activities continue on their present comprehensive scale.

Republicans Doubted.

The Republican party has failed to inspire the expected enthusiasm. Its attacks on the New Deal have opened up weak spots in Administration policies which are being quietly corrected every day. In the mind of the business man, the Republican party is right in its opposition to regimentation but he also has little confidence in the leadership of the party, feels it is bankrupt of first-class statesmen. To the "average man" the Republican party still stands for the conditions to which he does not want to return. He is more inclined to look upon it as the friend of his exploiters rather than as his protector.

Even among many Republicans there is the conviction that theirs will be a minority party for some time to come and that the time has not arrived when it is possible to crystallize any positive program. Those who feel this way believe that the party should continue its present policy of criticism as a check on the Administration and that it will serve a healthy purpose by continuing to do this.

There was a period, back in May and June, about the time of the Chicago Republican National Committee meeting, when the country seemed to be on the point of making a break from its loyalty to President Roosevelt. Conditions, in the writer's opinion, were ripe for the Republicans to move in. But their work at Chicago failed to strike fire. Even Western Republican leaders were apathetic to the selection of Henry Fletcher as National chairman. The feeling spread that the

Continued on Page 3, Column 1.

Seven Killed, 31 Hurt In Freak Train Wreck

Avignon, France, Aug. 12 (AP). Seven persons were killed and 31 injured in a freak train wreck at the Avignon station early today. The speeding Geneva-Vintimille express jumped the rails and toppled over two freight trains.

Most of the victims were passengers in a wooden car which was smashed. There were no Americans among them.

Harry Pollard Leaves Estate Worth $145,000

Los Angeles, Aug. 12 (AP).—An estate valued at $145,000 was left by Harry A. Pollard, film director, who died last July 6, records in probate court disclosed today.

Pollard left $10,000 each to his sister, Mrs. Nora P. Lane, and two Brothers, Horace and Wilford Pollard, and the balance to his widow, Margarita Fischer, former actress. The estate consists of stocks, bonds and real estate.

Pilot Battling Buzzard Forced To "Bail Out"

Havana, Aug. 12 (U.P.).—An American instructor of Cuban army pilots battled with a huge buzzard over Havana today and saved his life by "bailing out" with a parachute.

The American-built fighting plane crashed into the sea. The buzzard, slashed to pieces by the propeller, plunged in a welter of feathers.

The flier, Leonard James, was picked up by a hydroplane piloted by Ramon Santa Maria.

Short Crops Lift Throttle On Farming

Grain Production Boost to 1927-32 Average Seen Next Year.

AAA Shapes War-Time Control System for Winter Food.

(Associated Press.)

Planning war-time vigilance over the Nation's food and feed supplies next fall and winter, the Farm Administration also is preparing drastic revisions of its 1935 crop control problems.

Official Government estimates are for the lowest crop production in more than 30 years because of continued drought. Thefore, the AAA has undertaken a day-to-day watch over conditions and is starting an inventory of the food and feed supply which will form the basis for guiding its work during the coming year.

Next year's wheat plan is likely to call for the same acreage planted during the years 1927-32, rather than a 15 per cent reduction from that figure. Necessity for this move grew from the prospective cut in the carryover from this year's excessive figure of 270,000,000 bushels to about the normal of 125,000,000 bushels.

Cotton Increase Forecast.

Cotton production, limited this year to 25,000,000 acres under the voluntary control plan and to 10,460,251 bales under the Bankhead act, probably will be extended in 1935 to allow production on 32,000,000 to 35,000,000 acres. This year's large carryover of 13,000,000 bales is expected to be cut to about the normal level of 5,000,000 next year as a result of the prospective short 1934 crop of 9,195,000.

The program for corn and hogs is still to be considered. Final decision will hinge largely on the report of the feed and forage situation showing supplies available in comparison with the live stock population it must support.

Over a period of years, according to Secretary Wallace, the number of hogs tends to balance with the supply of corn. The Administration will seek to maintain this ratio.

Single Contract is Aim.

The 1935 tobacco program awaits drafting after 1934 sales, which will show how far the former excessive surplus has been reduced. Indicated production this year is 1,043,000,000 pounds, about 200,000,000 pounds less than normal consumption requirements.

Minor curtailment programs for rice, cling peaches, walnuts, and a variety of other crops will be adjusted by the respective control committees automatically according to demand to maintain prices at a fair level, officials said.

To eliminate much detailed work involved in administering separate contracts for each crop the Administration is still hopeful of drafting a single contract which will bring the major crops and some feed and forage crops together.

The single contract, or separate contracts if the former is found inadvisable, will call for total increased planting with farmers to receive benefit payments in about the same volume as this year.

Control to Continue.

In return they will curtail production by pasturing or cutting for hay some crops if weather is normal next year and excessive production beyond domestic needs plus exports is threatened. They will also be asked to pledge themselves to continue production control in 1936.

Coupled with these plans may also be a crop lending program patterned after this year's corn loan plan which stored 256,532,000 bushels of corn on the farms of 142,368 borrowers and advanced them $120,647,500 on the security of the stored grain at the rate of 45 cents per bushel.

The entire Administration from Secretary Wallace down is watching weather reports with increasing interest.

Relief efforts continue with the total of cattle purchased in the drought area having reached 2,623,000 head. Sheep purchases in Western range States are to begin late this week.

New Orleans War Back to Courts

Both Sides Await Legal Decisions This Week.

New Orleans, Aug. 12 (AP).—Leaders in the Long-Walmsley political war maintained their unyielding attitude today and the factional dispute over control of city affairs headed back toward the courts.

Senator Huey P. Long declined to discuss his fight on Mayor T. Semmes Walmsley's city machine. Walmsley stood on his statement of yesterday that no armistice was possible until Long called off the militia, mobilized two weeks ago to seize the city voting registration office in advance of the Congressional primary September 11.

Three test suits were brought against Registrar Gregory yesterday by the Walmsley faction, which charged "hundreds of qualified voters" were refused registration since the militia seized the office. A hearing was set for Thursday.

On Tuesday a city injunction action against Senator Long and Adjt. Gen. Raymond H. Fleming is set for hearing. The district court already has issued a restrainer against the troops, which has been ignored.

Rescuers Find Byrd, Thin, Weak But Safe; Snowbound 4 Months

'Thin and Weak, In Good Spirits, Safe'

Wide World Photo.

A third attempt to reach Rear Admiral Richard Evelyn Byrd across 123 miles of the Antarctic icecap has succeeded, the National Geographical Society in Washington was advised by radio from Little America yesterday.

Tractor Party Crosses Ice Barrier to Rescue Chief.

Washington Man Is One of Group

Geographic Society Gets Message on Finding of Explorer.

Rear Admiral Richard Evelyn Byrd, alone for four months in a solitary hut on the tip of the Antarctic, the southernmost meteorological station in the world, has been found "thin and weak," though in "good spirits and safe," the National Geographic Society in Washington was advised last night in a message from Little America to its vice president, John Oliver LaGorce.

It was the first word from the famous explorer since he arranged July 20 with his staff at Little America to be relieved from his solitary vigil. Byrd told his men at the time that he had a "bad arm" and it is believed that this prevented him from operating a manual power generator attached to his radio transmitter.

The message to LaGorce, radioed to National Geographic headquarters in New York and relayed by telegraph to him in Washington follows:

"Tractor party has reached advance base and while Byrd is thin and weak he is in good spirits and safe."

D. C. Man in Party.

The message was signed "Murphy." Murphy, it was explained by Georgraphic officials, is Charles J. V. Murphy, Little America communications officer.

In the Byrd rescue party was a Washington man, Espaminondas James "Pete" Demas, 28, son of Nick James Demas, 1906 Irving street northeast, who has been the admiral's companion on all previous expeditions. Heading the rescuers was Dr. Thomas C. Poulter, the expedition's second in command. The third member of the party was a radio operator, Amory H. White.

Twice before rescuers headed by Dr. Poulter set out with tractors and heavy supplies of food and equipment to reach Admiral Byrd, 123 miles south across the ice barrier from the Little America base. Each time blizzards that obliterated the flag-marked trail to the one-room Byrd hut, and extreme cold, turned them back.

Calls for Relief.

The third and successful attempt to negotiate the crevassed and gale-swept icecap was begun on the morning of August 8. At that time, reports said, Demas was driving the tractor, Dr. Poulter and White skiing on ahead, planting flags.

Byrd began his solitary watch four months ago. He originally intended to spend six or seven months in his shack under the snow and ice, studying delicate weather and climatic instruments. Injury to his arm, though the nature of it has not been described in accounts from Little America, is believed to have forced him to call for relief. Two observers were to have been left in his place.

Five men composed the rescue party. They carried with them full camping equipment, including a cabin holding two folding bunks

Continued on Page 2, Column 1.

2-Hour Rain Breaks Heat; City Steams

10-Degree Drop Brings Relief; Downpour Aids Crops.

Temperatures yesterday were recorded at the U. S. Weather Bureau as follows:

10 a. m.	81	4 p. m.	76
11 a. m.	85	5 p. m.	77
12 noon	86	6 p. m.	76
1 p. m.	87	7 p. m.	75
2 p. m.	84	8 p. m.	74
3 p. m.	74	9 p. m.	72

A drenching rain that began falling soon after 3 p. m. yesterday brought a 10-degree drop in temperature but did not relieve the excessive humidity in the National Capital. Precipitation was .83 inch.

Overcast skies shadowed the city most of the forenoon prior to the deluge which lasted for nearly two hours.

The temperature hovered above the 80 degree mark all morning, but dropped into the low 70s during the rain. Humidity was high both before and after the storm.

For today, the Weather Bureau forecast is more showers with little change in temperature.

Yesterday's rain, the second heavy downpour in 24 hours, definitely ended the drought which had injured crops in nearby Maryland and Virginia.

One prostration was reported here. John Roy Taylor, 11, colored, of 635 Second street northeast, was overcome in the yard of his home.

Like Washington, most of the Na-

Continued on Page 2, Column 1.

German Train Wreck Kills 2; 160 Injured

Halle, Germany, Aug. 12 (AP).—An engineer and a woman were killed and 160 passengers were injured today in a train wreck caused by an open switch.

Veterans Ask Miss Perkins Be Censured

Failure to Press Charges Against Undesirables Is Claimed.

San Francisco, Aug. 12 (AP).—Censure of Secretary of Labor Perkins, for "failure to proceed with deportation proceedings," was sought today as the California department of the American Legion began a drive for stricter enforcement of laws against subversive elements.

Resolutions prepared for submission to the annual State convention, now in session here, recommended, in addition to censure of the Secretary:

Transfer of the duty of deporting alien radicals from the Department of Labor to the Department of Justice, and tightening of California "treason" statutes.

Made public today by A. Louis Belotti, chairman of a special Americanism committee named by Homer Chaillaux, State commander, each resolution cited "a series of events of strife and violence" which have "swept this Nation," and charged they were incited and prolonged "by the Communist party and its affiliated organizations."

Text of Perkins Criticism.

The resolution naming Miss Perkins recommends:

"That this convention does censure Madame Secretary Perkins for her inactivity, lack of interest and failure to proceed with deportation proceedings against alien radicals, and for the further fact that by reason of such inactivity * * * she

Continued on Page 2, Column 4.

Mrs. Margaret Fairbanks Dies.

Hollywood, Aug. 12 (AP).—Mrs. Margaret Fairbanks, 52, sister-in-law of Douglas Fairbanks, died today from complications following an abdominal operation last Monday. She had been ill several months.

Such Stuff! Cries Naturalist, Ragging Smithsonian Animals

(Associated Press.)

John M. Phillips, Pittsburgh business man and naturalist, has not only a bone but also a rag and a hank of hair to pick with the Smithsonian Institution.

He argues that that august scientific institution ought to label some of its stuffed animals "antiques."

"They're grotesque," Phillips said yesterday of some of the oldest inhabitants of a collection which dates back to the 1850's.

"They would make a great collection to show taxidermy from its beginning as mere stuffing to a genuine sculptor's art. That would be an educational lesson to the children.

"But they shouldn't be put out to be admired. They look starved, or like bloated bondholders. Some of the taxidermists who did the stuffing in the early days had never seen the animal. Hair that once was brown has faded almost white through the years.

"About 30 years ago, I gave Smithsonian one of the finest of grizzly skins. By that time taxidermy had grown out of the straight stuffing stage to where they built a frame-four legs, a backbone and a neck, wrapped it with tow, and put the hide over that.

"I tried to give the taxidermist accurate measurements, but he insisted he knew all about mounting bears.

"Well, when I saw my grizzly in the case, he had shrunk to the size of a brown bear. Great hunks of hide had been taken out. More years passed, some one hunted up the left-over hunks of hide, sewed them back in, and he was remounted, more nearly natural size. Yes, he's there yet."

Smithsonian curators said some of their animals are 50 years old, and some put in only yesterday.

Pius Bathes Statue Of Virgin With Light

Castle Gandolfo, Italy, Aug. 13 (AP).—A 20-foot statue of the Madonna, overlooking the far-away Strait of Messina between Sicily and Italy, was bathed in electric light tonight as Pope Pius pressed a radio control button in the study of his summer villa.

Seized in Bremer Case; Now Held Jailbreaker

Paduca, Ky., Aug. 12 (AP).—Police tonight announced a man arrested here yesterday, at first believed to be Alvin Karpis, Bremer kidnaping suspect, had been identified as Joe Palmer, one of the men who fled in a sensational escape from the Texas Prison death house at Huntsville three weeks ago.

Guard to Trial Today In Death House Break

Huntsville, Tex., Aug. 12 (AP). James A. (Boss) Patterson, Texas penitentiary guard, will go on trial here tomorrow, charged with aiding Raymond Hamilton, Joe Palmer and Irvin (Blackie) Thompson to escape from the prison death house July 22.

District Attorney Max Rogers planned to handle Patterson's case with the same swiftness that attended the trials of Hamilton and Palmer, when both were sentenced to death for the murder of Maj. Crowson, Eastham prison guard. Rogers said Patterson admitted receiving $500 for smuggling three weapons to the killer trio.

Admiral Byrd Found Safe in Antarctic Hut

Thin and Weak After Four Months Snowbound in Advance Base.

Continued from Page 1.

and a stove. Three days later they turned back.

A few days later a second rescue attempt was made. This time Dr. Poulter returned with a frozen nose. Other members of his party suffered frostbite. A 60mile gale, they reported, stopped the tractor.

Narrow Escapes.

On several occasions near disaster has threatened the expedition. At the very outset of its stay at Little America, when men and dogs were struggling to get food and provisions stowed away before winter, ice crumbling away from the barrier imperiled the expedition.

In June, Byrd, who has until the last few weeks kept in more or less regular touch with civilization by radio, described by wireless a narrow escape from carbon monoxide poisoning. The gas was generated he said from his kerosene stove and from the engines used in his scientific work at the advance base.

"I felt rocky," he reported, "and decided it would not be wise to continue operating the small engine mounted on a shelf in one of the tunnels leading from the shack."

Dr. LaGorce, a close friend of Admiral Byrd, sent him a message of congratulations as soon as word of his safety reached here.

"Delighted and greatly relieved," it said, "at advices from Little America that detail led by Dr. Poulter reached you at advanced scientific base and found you in good spirits * * * The National Geographic Society and your friends of the staff join me in congratulations and good wishes together with the hope that you will take every care to rest and completely regain your strength. Hearty regards to Dr. Poulter and the men o fthe supporting party."

Otto May Marry Swedish Princess

Continued from Page 1.

disappointed upon arrival in Stockholm, for the entire royal family is absent on a holiday.

The expected arrival of Archduke Otto in Sweden sets at rest for a time reports that he was about to go to Italy for a conference with his mother, the former Empress Zita, and other members of his family on the prospects of restoration of the monarchy in Austria and, according to the belief in some quarters, Hungary.

One report given wide circulation was that marriage of the archduke and Princess Maria, youngest daughter of King Victor Emanuel of Italy, was being considered.

Other reports stated that the Hapsburg family was contemplating establishing a home in Luxembourg. Prince Felix, consort of the Grand Duchess of Luxembourg, is an uncle of Otto.

Swedish Wedding Rumored.

Brussels, Aug. 12 (AP).—According to the Independence Belge, Archduke Otto of Austria intends to marry a Swedish princess.

The newspaper stated such a marriage would be calculated to conciliate Hitlerites of Germany, who consider the Swedes "super Aryans."

Copenhagen, Denmark, Aug. 12 (AP).—Archduke Otto, who departed today for Sweden, arrived here last night from Bernstorff Castle, where he had visited.

He went to a Hungarian restaurant, where he ordered his favorite dishes—potato soup, crawfish and cabbage. The archduke apparently was greatly pleased by the music of a gypsy band. After a tempestuous czardas—Maygar dance—he thanked the performers individually.

Hitler "Campaign" Opened by Nazis

Drive to Steam - Roller Public Under Way.

Berlin, Aug. 12 (AP).—The high-powere Nazi propaganda machinery was thrown into gear today to assure an unprecedented production of "jas" in next Sunday's plebiscite on Adolf Hitler's election of hisself as President of the Reich.

The regimented Getrman newspapers, billboards, the radio, cinemas and cabinet ministers, are being pressed into service to steamroller public opinion.

Government leaders will start their whirlwind stumping campaign tomorrow. Their efforts will reach a stirring climax Friday when Der Fuehrer himself will make an address here.

Heavy Rain Brings Relief From Heat

Continued from Page 1.

tion received showers, but Kansas, Missouri and Oklahoma burned under a blazing sun, according to the Associated Press.

At Griffith Stadium here, the ball game between the Senators and the Athletics was called at the close of the seventh inning as the score was tied at 1 each. A doubleheader will be played today.

Baltimore and Western Pennsylvania also felt the lash of the rainstorm.

From other sections of the Nation Associated Press reports told of searing temperatures. Examples were: 117 degrees at Bartlesville, Okla., and 108 in Ponca City, Okla. In both places a late rain brought relief. It was 106 at Oklahoma City, the hottest day of the year.

SPECIAL NOTICES.

SPECIAL RETURN-LOAD RATES ON FULL and part loads to all points within 2,000 miles; padded vans; guaranteed service. Local moving also. Phone NA. 1460. NAT'L DEL. ASSOC., INC., 1317 N.Y. ave.

NOTICE

An absolute divorce was granted to Mrs. Mary Boyd Tracy of 616 Ninth street northwest from John J. Tracy at Reno, Nev., January 15, 1934.

Roosevelt's Offices Are Remodeled

Associated Press Photo.

Executive business is being conducted by President Roosevelt in the blue room of the White House, while his executive offices are being remodeled, as shown in the foreground above.

Why Not Ask Snitz?

Ownership of Dog Proves Tough Problem for Judge, Who Hears Witnesses Disagree; Blood Test Proposed, But "Owners" Veto Idea.

Winchester, Va., Aug. 12 (Spl.). Until tomorrow at least, Snitz, a white Spitz, is James Fishback's dog.

For more than an hour yesterday Snitz stretched comfortably on the concrete floor at the foot of Magistrate Frank Krebs' desk and listened while witnesses tried to determine his ownership.

Snitz is claimed by Miss Nannie McIntosh, who has lost a Spitz dog.

James Fishback testified that he bought Snitz two weeks ago from Cecil Peer. Witnesses said that Mr. Peer has had a Spitz that looks like Snitz from puppyhood.

Storekeepers, a milkman, children and neighbors were paraded on the witness stand. Finally Harry R. Kern, representing Miss McIntosh suggested a blood test to determine if Snitz is the dog his client says she purchased from a Takoma Park, D. C., kennel. But the blood test proposal was not cordially received by the litigants.

At the end of the session, Snitz, unworried, blinked his bright eyes and walked leisurely to Mr. Fishback.

"You take him home and keep him until Monday," Magistrate Krebs told Fishback.

To an observer he added, "I want to think over it, study over it and perhaps dream over it."

He will make his decision tomorrow morning.

Post's Smoke Fund Is Swelled By First Returns From Stores

All Kinds of Tobacco Are Donated for Capital's Unemployed.

If the first returns from The Washington Post's Capital Relief Smoke Fund boxes in almost 40 Peoples Drug Stores over the city are an indication of comradeship among men, the city's unemployed soon will be enjoying the comfort of good smokes.

Within 48 hours after the boxes were placed in the Peoples stores, Post Fund authorized collectors brought in scores of packages of cigarettes and smoking tobacco. These were added to hundreds of packages received from other sources since The Post campaign began to provide smokes for less fortunate men who are on relief rolls or otherwise unable to afford a few pennies a week for smoking comfort.

Included in the first Peoples stores collection was everything from cut plug for pipes to 10-cent cigars. One man evidently had bought a can of tobacco, filled his pipe from it and then, noticing The Post collection box, contributed the remainder.

Although all cash contributions should be brought to The Post building or mailed to The Washington Post Capital Relief Smoke Fund, care of The Post, a few persons had contributed pennies from the change in purchasing cigarettes.

Cigarettes are the popular contribution, one store box yielding more than a dozen packages of one popular brand alone.

One contributor, in dropping a package in a store box, remarked to the store manager:

"I have been associated for some time with men forced to drift about the country because of no steady employment. Many men who would balk at asking a stranger for lunch money will not hesitate to ask for a cigarette. Men who would starve before taking another's property have no hesitancy in 'bumming a smoke.' I think The Post is meeting a paramount need among men who enjoy a smoke but who can not possibly spare the few cents necessary to buy cigarettes or the makings.

"A good smoke is a soothing interlude for the fellow who is wondering where his next meal is coming from. It makes him feel a lot better."

Collections will be made by Post collectors early this week from stores of the Atlantic & Pacific, American and Sanitary and Piggly Wiggly grocery companies. More than 200 boxes have been placed in these stores in every section of the city, through the cooperation of local store officials.

Boxes have been placed in stores in every part of the city in order that every Washingtonian who has the true spirit of comradeship may contribute a small item—a package of cigarettes or a can of tobacco—to help make the going a little more cheerful for a good man who is tasting misfortune.

Counsel for Cannon Is Church Speaker

Frederick, Md., Aug. 12 (Spl.). Robert H. McNeill, member of the Washington Bar and counsel for Bishop James Cannon, jr., in his recent trial before the District of Columbia court, spoke at a service at Braddock Heights this evening, taking for his theme "The Sababth Day in History and Its Modern Tendencies."

The service was under auspices of the First Baptist Church, the Rev. W. C. Royal, pastor. Mr. McNeill was introduced by Dr. W. W. Davis, president of the Maryland Lord's Day Alliance.

UNION TRUST Company OF THE DISTRICT OF COLUMBIA

Under United States Government Supervision

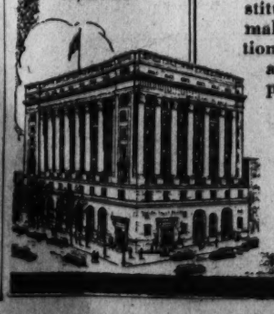

Doubtless You Carry Insurance

to provide assured and continuing income for those for whom you care — but can you be sure that the principal of your policies, whatever the total, will do this for you?

Officers of Union Trust Company's Trust Department will be glad to explain how a Life Insurance Trust Agreement with this U. S. Government-supervised institution will enable you to make sure of the conservation of funds from this source and of their proper and profitable investment.

Southwest Corner Fifteenth and H Streets Northwest

WASHINGTON, D.C.

Auto Crashes Kill 1, Injure 15 Over Week-End

Wife of Tenth Precinct Patrolman Dies in Triple Collision.

A woman was killed and 15 persons were injured in week-end automobile accidents in the Washington area.

Hyattsville authorities are investigating a three-car crash near Brentwood, Md., early yesterday in which Mrs. Amelia McHale, Labor Department stenographer, was killed and eight men, including her husband, Patrolman James H. McHale, Tenth Precinct, were injured.

The injured, in addition to McHale, were Carroll Smith, 20, Mount Rainier; Kenneth Merella, 19, of 1441 Newton street northeast; Francis Rosser, 22, Mount Rainier; John L. Capps, 21, Mount Rainier; Herschel Todd, 18, Mount Rainier; Joseph Garilli, 20, Mount Rainier, and Floyd Dawes, 20, of 3607 Eastern avenue northeast.

Four Held for Inquest.

Mr. and Mrs. McHale were driving toward the Capital. Smith was driving the car in which the youths were injured. They struck headon. A third car in which four colored persons were riding crashed into the wreckage.

The four are held by Hyattsville police, who last night announced an inquest would be held Wednesday night by Acting Coroner John A. Downing.

In another three-car collision on the Rockville Pike near Rockville, Thomas McGarren, 21, of 3118 Hyatt place northwest, was injured critically. He was taken to Georgetown Hospital with probable internal injuries and a fractured arm.

Driving toward Washington, McGarren collided with a machine operated by Brice Gaberiel, 1840 Kendall street northwest. A car driven by George H. Lamar, of Rockville, closely following the McGarren machine, piled into both. Gaberiel and Lamar escaped injury.

Four Artillerymen Hurt.

Four artillerymen from Fort Myer were injured, one seriously, when a blow-out in a front tire knocked their car from the Baltimore boulevard near Laurel.

Franklin Ridgeway, 25, the driver, was in a critical condition in Walter Reed Hospital, suffering from brain concussion, multiple lacerations and possible internal injuries. His companions—Earl Leibley, John Chichura and LeRoy Livingston—received minor injuries. All are members of Battery B, Sixteenth Field Artillery.

Alice Ruffner, 30, of 116 North Carolina avenue southeast, is in Providence Hospital with a brain concussion and possible internal injuries, received when she was struck by an automobile at First and B streets southeast. Earl Wells, 5, colored, 1313 Wallach place northwest, darted from behind a parked car into the path of an oncoming machine and was bruised.

Lieut. James D. Keller of the Naval Air Station, Anacostia, sustained minor bruises and lacerations yesterday afternoon when his automobile was sideswiped at Eleventh and Pennsylvania avenue southeast by a hit-and-run driver. Keller returned home.

Duce's Son Wins Motor Test.

Riccione, Italy, Aug. 12 (AP).—Vittorio Mussolini, son of Il Duce, won the motor gymkhana today against 52 competitors. The gymkhana is a race conducted annually at the Riscione summer festival. Contestants are judged on their skill in handling cars at high speeds, their margin of safety and other qualifications.

Veterans Seek Perkins Alien Laxity Censure

Secretary Taken to Task in Failure to Press Deportations.

Continued from Page 1.

extends to and gives aid, deliberately or indirectly, to such undesirable aliens and subversive organizations now actively engaged in attempting to overthrow * * * the Government of this Nation."

The second charges that the Department of Labor has "failed miserably" in performance of the duty of deporting undesirables, whereas the Justice Department "has demonstrated recently, in the Dillinger and other cases, its efficiency and ability."

It points to public statements by Miss Perkins, that the Department of Labor lacked funds for an active drive against undesirables and declares that "no apparent effort has been made to rectify this condition if it does exist."

For Tighter Treason Laws.

Each of the first two resolutions, if finally adopted, would be submitted to the next National convention of the American Legion for action.

Changes recommended in the treason laws included:

Make treason in the first degree against the State of California a crime punishable by death of imprisonment for not less than five years.

Define treason in the second degree as consisting in the knowledge and concealment of treason, and fix the punishment at not less than five years imprisonment.

Define "insurrection" as "any combined resistence to the lawful authority of the State or political subdivision thereto, with intent to denial thereof," and fix the punishment at death, or, if the jury recommend mercy, imprisonment for not less than five years.

Urges Teacher Censorship.

Fix the punishment for circulation of "insurretory papers" at not less than five years, nor more than 100 years imprisonment.

Punish participants in meetings whose purpose it is to advocate or incite insurrection, riot, rebellion, violence, sabotage, revolution, racial antagonism, religious antagonism, class antagonism, or ressistance against the lawful authorities of the State or the levies and properties of its inhabitants, with from5 to 100 years imprisonment.

Provide for dismissal and punishment for first degree treason of any school teacher who seeks to instruct the chidlren of the State of California "in any theory or any practice or any principle that is inimical to the government of the State."

WOODWARD & LOTHROP 10TH 11TH F AND G STREETS PHONE DISTRICT 5300

Compact, But Roomy—

Sports Bags

$5

Men's sports enthusiasts indorse these bags that permit maximum capacity with minimum weight. They are conveniently opened and closed with a Talon fastener—and secured with a lock. Quite commodious, too—18 inches long, 9 inches wide, and 12 inches high. Made of topgrain cowhide in black or brown, with fabric lining and pocket.

LUGGAGE, FOURTH FLOOR.

Field Directors Selected To Direct Housing Program

Continued from Page 1.

ference in the National Press Club between Donald R. Richberg, executive director of the National Emergency Council, and Housing Administrator Moffett.

It was explained that Richberg had made the appointments and that Moffett had concurred in them. This was done, it was said, to expedite the housing drive.

Thirty of those named State directors have been serving as State directors for the Emergency Council.

Administrator Moffett later explained that the Federal Housing Administration will set up its own organization in the field.

Range in Salaries.

Those named yesterday will receive salaries ranging from $4,500 to $6,800 a year. Richberg said he didn't know anything about the political affiliations of the directors. Moffett agreed that the standing of the men in their communities, rather than their politics, was the most important consideration.

The housing drive for the District of Columbia, it was announced, would be in charge of W. D. Flanders, of New York, director of the field organization in the set-up created yesterday.

Mr. Flanders said that he would soon select a local man to head a committee, whose task it will be to get the housing program under way here. He added that it was hoped to make the District of Columbia a model from the standpoint of modernization and repair.

The regional, State and district directors appointed yesterday include bankers, builders, lawyers, merchants and publicists.

Ten Areas for U. S.

For purposes of administration, the country was divided into ten regions. In 42 States, the program was placed in the hands of State directors. In six of the larger States district directors were appointed, while in two States—Vermont and Maine—appointment of directors was delayed.

Those appointed were as follows:

Region No. 1—Regional director, Julian Gerard, New York City; director for Albany district, Roy S. Smith; Buffalo district, Raymond E. Winfield. (Director for New York City to be named later.)

Region No. 2—Regional director, Charles Birmingham, Boston; State director for Connecticut, William Meany, Greenwich; Massachusetts, John F. Malley, Boston; Rhode Island, LeRoy King, Newport; New Hampshire, Eugene E. Reed, Concord.

Region No. 3.

Region No. 3—Regional director, Charles Edison, West Orange, N. J.; director for Delaware, Willard Springer, jr., Wilmington; Maryland, Arthur Hungerford, Baltimore; New Jersey, Mr. Edison; Pennsylvania, Edward N. Jones, Pittsburgh; director for Western district of Pennsylvania, Edward Brown Lee, Pittsburgh. (Director of Easteern district to be announced later.)

Region No. 4—Regional director, John W. Millsaps, Atlanta, Ga.; director for Florida, Fons A. Hathaway, Jacksonville; Georgia, William A. Sirmon, Atlanta; North Carolina, Theodore B. Sumner, Ashville; South Carolina, Lawrence M. Pinckney, Charleston; Virginia, D. R. Hunt, Roanoke.

Region No. 5.—Regional director, Hugh Humphreys, Memphis, Tenn.; director for Alabama, Robert Jemison, Birmingham; Arkansas, J. J. Harrison, Little Rock; Louisiana, C. M. Dickson, Shreveport; Mississippi, W. P. Bridges, Jackson; Tennessee, Roy H. McKay, Memphis.

Region No. 6.—Regional director, Benedict Crowell, Cleveland, Ohio; Northern District of Ohio, E. H. Blair, Cleveland; Southern District to be announced later; Michigan, George J. Burke, Ann Arbor; West Virginia, F. Witcher McCullough, Huntington.

Region No. 7.

Region No. 7.—Regional director, Percy Wilson, Chicago; director for northern Illinois, Carroll Sudler, Chicago; southern Illinois, C. E. Hamilton, Carbondale; Indiana, Fred Hoke, Indianapolis; Wisconsin, A. Matt Werner, Sheboygan; Kentucky, Judge J. R. Layman.

Region No. 8—Regional director, Walter Dearing Cline, Wichita Falls, Kans.; director for Colorado, Thomas A. Duke, Pueblo; Kansas, Homer Bastian, Atwood; Missouri, Paul Kendall, Kansas City; New Mexico, J. J. Dempsey, Santa Fe; Oklahoma, Frank Bytram, Oklahoma City; eastern Texas, Mabry Seay, Dallas; Southern Texas, H. P. Drought, San Antonio; western Texas, Robert Stuart, Fort Worth; Wyoming, Nels A. Pearson, Sheridan.

Region No. 9—Regional director, Guy H. Harvey, Yankton, S. Dak.; director for Minnesota, Mrs. Anna Dickie Olesen, Minneapolis; associate director for Minnesota, Fred Schilplin, St. Cloud; Montana, Miles Romney, Hamilton; North Dakota, Robert B. Cummins, Mandan; South Dakota, A. T. Goss; Nebraska, Richard L. Metcalfe, Omaha; Iowa, John J. Hughes, Des Moines.

Region No. 10—Regional director, Allen B. Swinerton, San Francisco; Arizona, Steve A. Spear, Prescott; northern California, C. C. Anglin, Richmond; southern California, Fred W. Marlowe, Los Angeles; Idaho, Harry Whittier, Boise; Nevada, Frank Ingram, Reno; Oregon, Edgar Freed, Portland; Utah, Allen T. Sanford, Salt Lake City; Washington, J. E. Bradford, Seattle.

Trio of Missing Persons Hunted

Woman and Two Men Are Reported Lost.

Police were asked to search for three missing persons yesterday.

William A. Dove, of 3100 Wisconsin avenue northwest, reported his wife, Mrs. Helen Monica Dove, 26, missing since early Saturday. She has dark brown hair, blue eyes and when last seen was wearing a blue dress and white shoes.

Fred O. Gott, 32, disappeared from his home, 730 Third street northwest, some time Saturday and a search was requested by his wife, Mrs. Vera Gott. He is 5 feet 6 inches tall, has brown hair and ruddy complexion. He was wearing a green shirt and white trousers.

Edward R. Reese, 31, has been missing since early yesterday, police were told. He disappeared from 217 G street northwest and when last seen was wearing blue trousers and a white shirt. He has gray hair.

Camalier & Buckley

LUGGAGE

Buy it for a purpose. Travel these days is nothing like that of 25 years ago. Our 40 years of experience awaits your call.

AUTO

Auto luggage must consume as little space as possible, yet carry sufficient clothing. It must also be angular in order to facilitate packing, and allow other luggage to be placed on it.

TRAIN

Since rail luggage is out of your possession for part of the trip, it should all match, to prevent its being picked up in error. This does not apply to over-night luggage, which is never out of the owner's possession.

PLANE

Air luggage should first of all be light in weight. Some think light colors mean airplane luggage. This is just the reverse of the truth. You are allowed 30 lbs. with an excess of ½ of 1% of the fare for each additional pound. This is expensive, so buy correctly.

Camalier & Buckley Fine Leatherware

1141 Connecticut Avenue
2 doors above The Mayflower.

Expert Repairing

Lieut. Harney To Be Buried At Arlington

Services for Harbor Master Today With Police Guard of Honor.

Lieut. Edward T. Harney, late commander of the Harbor Police Precinct, will be buried in Arlington National Cemetery today.

Water front residents and fellow members of the Police Department will pay him final tribute at funeral services in Taltavull's undertaking establishment, 436 Seventh street southwest. Services will be held at 1:30 p. m. and a guard of honor will escort the body to the cemetery.

Pallbearers will include Capt. J. A. Sullivan, Fourth Precinct; Capt. J. E. Bobo, Fifth Precinct; Lieut. A. C. Belt, Third Precinct; Lieut. B. R. King, Fourth Precinct, and four members of the Harbor Precinct, Sergt. R. M. Cox, Sergt. C. C. Humphries, Private W. F. Fey and Private C. R. Spring.

Lieut. Harney, one of the best known rivermen in Washington, was drowned Thursday while on a pleasure trip down the Potomac aboard the motor launch of a friend. His body was recovered Saturday.

Police station flags will fly at half-mast until after the services. Maj. Ernest W. Brown, police superintendent, and Inspector L. I. H. Edwards, executive officer, will officially represent the Police Department.

Lieut. Harney lived in Alcova Heights, Va. He is survived by his widow, four daughters, two sons and two brothers.

Peace Offer Made In Truck Strike

New Proposal by Owners Kept Secret.

Minneapolis, Aug. 12 (AP).—Balked in their efforts to lift military rule by court injunction, truck owners today held out a new proposal to their striking employes to end the walkout.

What details the new plan incorporated they declined to make public, but the two Federal mediators here, the Rev. Francis J. Haas and E. H. Bunnigan, took it to strike leaders after a long conference with the owners.

Both groups held protracted meetings today to consider latest developments in the 27-day-old strike. The employers' advisory committee, representing 166 firms involved, held a separate session while the strikers pondered the newest peace move.

American University To Honor Dr. Golder

A memorial service in honor of Dr. Harold Golder, late dean of the Graduate School of American University, will be held in the university chapel soon after the opening of the academic year, Dr. George B. Woods, dean of the College of Liberal Arts, announced yesterday.

TAILORED BY GEORGES Palm Beach SUITS FROM THE GENUINE CLOTH

NEVER REDUCED

The price of PALM BEACH suits is universal, and is maintained throughout the year. These fine suits are never offered at reduced prices. With six hot weeks ahead, why not prepare today by buying another PALM BEACH.

$18.50

Goldheim's

Apparel for Gentlemen . . . Established 1875

1409 H Street N.W. NAtional 1409

CHOOSE the clean, cool travel way—via Pennsylvania Railroad's Air-Conditioned Trains. Its principal trains between the East and West, between New York and Washington, New York and Philadelphia, Washington and Boston, and many trains between other points are air-conditioned.

Bargain Fares to Chicago . . . as low as $23.00 Round Trip. For further information consult ticket agents or ALAN B. SMITH, General Passenger Agent, 613 14th Street, N. W. District 1424.

The Largest Fleet of AIR-CONDITIONED Trains in the World

Pennsylvania Railroad

Public Backing For New Deal Seen Dividing

Business Leaders Tend to Draw Away From Administration.

Continued from Page 1.

party had learned nothing since the 1932 election. That feeling percolated down through the rank and file and if the facts could be ascertained scientifically they probably would show a rise in Mr. Roosevelt's rank and file popularity dating from June. That is an opinion, but it seems to this writer to explain most logically the abnormal continuation of Mr. Roosevelt's popularity.

Partisanship Pushed Aside.

At the moment, Mr. Roosevelt seems to be attempting further to obliterate party lines and to make loyalty to the New Deal the test of his favor. He will take Democrats, Republicans, Farmer-Laborites, anybody who will approve his policies in Congress. Whether this will lead eventually to a realignment of the traditional political parties time alone will tell. The beginnings of a possible evolution in this direction are here. But the rebuilding of a National party organization is an infinitely complicated job because parties have innumerable local roots which can not be torn out easily. In the Democratic party there are many leaders who do not go along with Mr. Roosevelt's philosophy. On the other hand he has the basic organization and it would seem more logical to attempt gradually to change its complexion and mould it to his ideas than to attempt to create a new party. Then there is the large mass of independent Republicans who already have gone over in everything but name—the Hiram Johnsons, the La Follettes, the Cuttings. Furthermore, about 1,000,000 new voters come up every year and among the 10,000,000 or more who have reached voting age since the World War, party lines lie very lightly. They are easily swung from one party to another.

In all it would seem as if Mr. Roosevelt is attempting to shape the Democratic party into a liberal-progressive party and to annex sympathetic elements from the Republican party. This in itself would bring about the realignment of parties into the long expected progressive-conservative division without creating a new party. In the light of practical politics, that seems to be the line of development now under way.

Mr. Roosevelt made it plain in his Green Bay speech that he intends to follow a left-wing course and the logical assumption is that he proposes carrying the Democratic party along the same route. After all he is a practical politician and that is the more practical path to take.

Loyalty Without Question.

As to where the Roosevelt policies are leading the country—here again one finds the same cleavage. The "average man" who now replaces the "forgotten man" in the New Deal vocabulary, is against what he terms "Wall Street." He is against the things that Mr. Roosevelt is against. Seldom analyzing or looking far into the future, the "average man" is emotional in his politics. He feels that he has a friend in Mr. Roosevelt and the dangers of inflation, the dangers of monopolistic control under NRA, the heavy Government expenditures, the fact that public works projects like Grand Coulee dam are largely disguised pork, do not interest him. He hears Mr. Roosevelt speak against the old law of "tooth and claw," against the utilities, against "selfish interests," and he likes that. So he asks no questions.

But move out of the crowd around the railroad tracks where the Presidential train has stopped and go up town and ask the banker, the manufacturer, the large merchant and the insurance man what he thinks, and you find him in a totally different frame of mind. Usually he will say that he sympathizes with Mr. Roosevelt's efforts to eliminate abuses of pre-1932 days. But he does not see how the Government can continue its heavy expenditures without going heavily into inflation. He reads that Mr. Roosevelt is promising to embark on a greater public works project that the Nation will be in a generation in completing and he wonders how it can be paid for. He wonders where the new electric power will go when in the areas where the greatest projects are now being built there is twice as much power capacity in existence as is needed. He sees a manufacturer held to a restricted quota of lumber sales, and if he gets more orders than his quota he must buy from competitors to fill them.

Such things arouse his deep distrust. He feels that Mr. Roosevelt is playing to the crowd, is not interested in whether business ever returns to the major place it once held in the scheme of things and is rather circuitously leading the country by degrees into a regime of state socialism. To the business man who went West as a lad and built up a business it seems to mean the end of such opportunities, and he doesn't like it.

There isn't a reader who can not find individual exceptions to these statements. He will find "average men" who are against the Administration and he will find business men—and big business men—who are for it. But, in general, the foregoing is as objective a judgment as to what people are thinking as this writer is able to give.

Gas Tax Diversion Opposed.

Waynesboro, Pa., Aug. 12 (Spl.).—The Waynesboro Motor Club today was on record as definitely opposing any diversion of gasoline tax funds in Pennsylvania to purposes other than those for which the tax was imposed, that is, the building and maintenance of highways and bridges.

THE ROOF PLAYERS
Atop The Willard in
"The Drunkard"
Opening Tomorrow at 8:45 p. m.
Also Thursday and Saturday
Tickets, $1.65, inc. tax, at Willard Ticket Bureau.
The Tavern Club Is Open Following Show.

MY DOG STORY

The enthusiastic response to The Washington Post's dog story contest has resulted in the editor being swamped beneath hundreds of contributions. The prize winner for the first week will be announced in tomorrow's edition. Send in YOUR dog story; $10 will be paid for the best one submitted each week.

A. B. Mudd,
1735 Second Street Northwest.

I have a friend who lives in Virginia, who has two dogs—one a bull terrier, the other a collie.

The dogs are fairly good friends, as long as some one is around, but when left alone it is necessary to put them in different rooms.

Some time ago, when they were younger, the owner fixed two places

for them to sleep—each one having a different room—in order to keep "peace in the family."

One day he happened to be in the room where the bull had his place. He noticed the collie came in and lie down on the place fixed for the bull. Some little while later the bull came into the room and noticed that the collie occupied his bed. He did not make any protest, but walked around and back and forth for some minutes.

All of a sudden the bull jumped to the window, putting his front paws on the sill, and began to bark very loudly.

The collie jumped up from the bed and ran to the window to see what was wrong.

The bull calmly got down from his place at the window and walked over to his own bed, and after turning around two or three times, settled down, very well satisfied with his ruse, which certainly worked.

The owner told me that there was absolutely nothing to cause the bull to bark at, and reasoned that the bull had simply outsmarted the collie.

By Duane Lester,
Cavalier Hotel.

As a boy in Mississippi I was an inveterate fisherman and Pat, my fox terrier, was my constant companion on all my fishing trips.

One morning about daybreak as I rounded a bend in the lake, I came upon a "cotton mouth" moccasin, the deadliest of all American snakes, where he lay coiled in the middle of the path. I was almost upon him before I saw him and being unable to stop, attempted to jump over him. The path was slippery from a recent shower and as I started my leap I slipped and fell sprawling, flat on my back alongside the moccasin.

Slowly the snake raised his head and struck, missing my thigh by inches. I seemed literally paralyzed as he prepared to strike again. This time he was too close to miss. Actually it was but a matter of seconds that I lay there helpless, but it seemed an eternity.

Suddenly a small, white ball of fury rushed in, seized the moccasin by the neck and snarling, dragged him away from me. Pat, who a few seconds before had been chasing unsuspecting bullfrogs into the lake, had for some reason I will never know, sensed my danger and come to my rescue.

I leaped to my feet, seized the canoe paddle which I was carrying when I fell and hurried to Pat's aid. I was too late. The huge moccasin had been too heavy for Pat to handle, after wriggling free, struck once.

Pat gave a yelp of surprise and pain as I killed the snake.

Then I started for home and a doctor with Pat at my heels. Pat couldn't make it though. The poison got in its deadly work as we hurried along the top of the levee a half-mile away. He looked at me with piteous eyes as I picked him up.

Pat died in my arms.

Nazi Police Arrest Hostile Ministers

Continued from Page 1.

fied with protesting groups, had been arrested.

The pronouncement of the opposition group asserted that the present state of affairs in the church is due to continued "uncanonical actions, especially by the reichsbishop, whose business it is to be a warden to the church constitution.

"The reich's church government disregards the simplest principles of law and justice," the manifesto continued.

"It places preaching the Gospel under the arbitrary will of fallible persons. It is bereft of the brotherly love enjoined by Holy Writ.

"It consequently abandons the foundations of the reformed churches, which are built upon the Gospel. Whoever repeatedly breaks the law and the constitution, although bound to protect them, loses all claim to obedience. Whoever repeatedly abandons principles of Christian doctrine, although called upon to observe such, places himself outside the pale of the church."

Band Concerts.

United States Marine Band.
Marine Barracks, 8 p. m.

March, "The Bohemians" ..... Hadley
Overture "In Quest of Happiness" .. Suppe
Two characteristics:
(a) "Dem Dear Old Days" ..... Tregina
"Parade in the Fairy Woods" ..... Noack
Cornet solo, "Love's Old Sweet Song" ..... Molloy
Musician Winfred Kemp.
Scenes from "Bohemian Girl" ..... Balfe
Intermezzo sinfonico from "Cavalleria Rusticana" ..... Mascagni
Intermezzo "Love's Dream After the Ball" ..... Czibulka
Descriptive, "Sheridan's Ride" ..... Sousa
Selections from "The Huguenots" ..... Meyerbeer
Finale, "Ride of the Hussars. Santelmann
Marines' hymn. "The Halls of Montezuma."
"The Star-Spangland Banner."

United States Navy Band.
East Front of the Capitol, 7:30 p. m.

March, "Los Conquistadores" ..... Drumm
Overture, "Euryanthe" ..... Von Weber
Prelude to Act III, "Die Meistersinger" ..... Wagner
Solo for trombone, "Thoughts of Love" ..... Pryor
Musician Clarence Edwards.
Grand scenes from "Boccaccio" ..... Von Suppe
Suite, "The Children's Corner" ..... De Bussy
(a) Serenade of the Doll.
(b) The Little Shepherd.
(c) Gollywogs Cake Walk.
Valse, "Toronto Bay" ..... Gagnier
Excerpts from "The Desert Song" ..... Romberg
"Bolero" ..... Ravel
"The Star-Spangland Banner."

ONE OF THE WORLD'S REALLY FINE TEAS
WILKINS TEA

Rollfast Bicycles
SIDE-WALK BIKES, VELOCIPEDES and ROLLER SKATES
Other good wheels. Wheel goods repaired. Your old wheel taken as part payment on a new one.
Hazleton Bicycle & Sporting Goods Co.
424 Ninth St. N.W.

RESORTS.
Virginia
IN THE MOUNTAINS OF VIRGINIA.
Bryce's Hotel and Hillside Cottages near Orkney Springs, just off famous Shenandoah Valley Turn west at Mt. Jackson, Va., come ten miles. Splendid roads. Unique resort; magnificent scenery; pure mountain air; modern, sanitary. Best fresh home-grown food; artesian wells, medicinal waters, iron and sulphur baths. 44 acres playgrounds. Dancing, bowling, pool, swimming, tennis free. American plan, $2.50 per day; $15.00 week (single); $12.50 (double). Special rate for children. Low rate possible only through ownership management. Booklet. Mr and Mrs. Wm R. Bryce, owners, Postoffice, Basye, Va.

Union Prestige In Aluminum War at Stake

Test of A. F. L. Strength Seen as Both Sides Stand Firm.

Continued from Page 1.

not afford to lose its fight. Irreparable damage to union prestige would follow defeat on its strongest manufacturing front. The A. F. of L. was expected to pour thousands of dollars in strike benefits into workmen's pockets.

At the New Kensington district plants, employing 4,300 men and women, the company's pay roll is more than half a million dollars a month. The company's pay roll at the four plants on strike is well over a million dollars a month.

Few Pickets Are Seen.

A few pickets loitered about the gates of the striking plants, but they found little to do. The walkout was accomplished with a surprising lack of violence. The workmen either did not wish or did not dare to incur union wrath by trying to enter the plants. The union insists 90 per cent of the men employed in making virgin aluminum are members of the Aluminum Council of America, although the figure frequently is disputed.

The Mellon-dominated aluminum "Trust," pointing to what it claims is a three-and-a-half-year supply of bulk aluminum, defiantly declared the strike "will not affect our attitude," and called the union demands "opposed to the spirit and the letter of the NRA."

About 6,500 employes of aluminum finishing plants in the New York City district are unaffected by the strike, and, according to the company, are unorganized.

Material Piled in Yards.

Part of the bulk aluminium is piled in the yards of the striking plants. The union insists "not a workman" will lift a hand to load it on cars for shipment to the finishing plants, where it is made into automobile bodies and dishes and prepared for scores of other uses.

As the strike entered its third day, observers believed it had settled down to a battle of dollars.

The company believes that in a week, or a month, or perhaps six months, impoverished workmen will rise and crush the union.

But before the thousands of dollars in union coffers are exhausted, the union believes the Aluminum Co. will face a dearth of crude aluminum and a flood of unfilled orders, and will take the men back at their own terms.

4-Year-Old Girl Fatally Injured by Truck

Shenandoah, Va., Aug. 12 (AP).—Phyllis Batman, 4-year-old daughter of Mr. and Mrs. Julian Batman, of Shenandoah, was fatally injured by a truck this afternoon.

Witnesses said she ran in front of it.

"Never Felt Better In My Life"

Associated Press Photo.

"Never felt better in my life," former President Herbert Hoover declared at Palo Alto, Calif., when interviewed on the occasion of his sixtieth birthday.

Philadelphian Chosen To Head Eagles' Order

Cincinnati, Ohio, Aug. 12 (U.P.).—George F. Douglas, Philadelphia, was elected National president of the Fraternal Order of Eagles at the annual convention today.

Other officers elected were: Vice president, Paul Steffler, San Antonio, Tex.; chaplain, Fred J. Lueper, Hoboken, N. J.; secretary, John S. Parry, San Francisco; treasurer, Joseph H. Dowling, Dayton, Ohio; conductor, Joseph H. Streicher, Buffalo, N. Y.; inside guard, Henry Weboro, Everett, Wash.; trustees, Howard N. Ragland, Cincinnati; Way Brock, Kokomo, Ind.; Dr. H. B. Mehrmann, Oakland, Calif., and Michael Wrenn, Haverhill, Mass.

Rent your spare room with a Post Classified Ad. Just call an Ad Writer, National 4200.

Rites Set Today For Mrs. Drury

Funeral of Former Capital Woman at Chevy Chase.

Funeral services for Mrs. Mildred B. Drury, of Jersey City, N. J., former Washington resident, will be held at 3 p. m. today at the home of her sister, Mrs. Frank Leary, 7100 Meadow Lane, Chevy Chase, Md. The Rev. Harry Marsh, retired, will officiate.

Mrs. Drury, who died Saturday, was born in Washington and lived here until several years ago.

Besides Mrs. Leary, she is survived by her husband, D. H. R. Drury, of Jersey City; a daughter, Miss Viola Drury, of Washington, and three other sisters, Mrs. Nelson T. Hartson, of Washington; Mrs. James D. Hobb, of Annapolis, and Mrs. Claude Estes, of Baltimore.

Col. Wilgus Appointed Works Division Director

New York, Aug. 12 (AP).—Appointment of Col. William J. Wilgus, of Weathersfield, Vt., internationally known engineer, as director of the works division of the Department of Public Welfare in New York City, was announced today by William Hodson, commissioner of public welfare, as chairman of the Emergency Relief Bureau.

Col. Wilgus succeeds Col. Walter A. Delamater, who resigned to reenter private business.

New School to Be Completed.

Waynesboro, Pa., Aug. 12 (Spl.).—Construction of the new Washington Township High School building at Hooverville, east of here, will be completed within a month's time. The 1934-35 term will open September 24, three weeks later than usual.

AMUSEMENTS AMUSEMENTS

POST PLAUDITS
MR. NELSON BELL IN SATURDAY'S POST SAYS—
"Here, I submit, is the most notable program of living entertainment ever presented on the stage of a Washington motion picture theatre."
THANK YOU, MR. BELL
Thousands are sharing your acclamation of this great variety program.
WE ARE PROUD TO PRESENT
W. C. FIELDS BABY LEROY
IN "THE OLD FASHIONED WAY"
STAGE
AL TRAHAN YASHA BUNCHUK
INA RAY HUTTON and HER MELODEARS
JOAN ABBOTT LUCILLE PAGE
SIX YELLOW JACKETS
EXTRA
YASHA BUNCHUK OVERTURE
NOW LOEW'S FOX NOW
Other Big Things Are on the Way

WORLD PREMIERE!
ROBERT MONTGOMERY in "HIDEOUT" with MAUREEN O'SULLIVAN
Stage—SECOND ANNUAL EDITION ALL WASHINGTON REVUE "GOING NATIVE" featuring ARTHUR GODFREY CAST OF 50 LOCAL PERSONALITIES
Loew's Fox Friday

Loew's PALACE
Continuing a 2nd WEEK! Will ROGERS in "HANDY ANDY" with PEGGY WOOD
Also Todd-Kelly Comedy

AUGUST AND SEPTEMBER.. Loew MONTHS YOU'LL REMEMBER!!
FRIDAY...WE INAUGURATE SCREENLANDS GREATEST PARADE OF HITS
The Pals of the Champ
WALLACE BEERY JACKIE COOPER in ROBERT LOUIS STEVENSON'S "TREASURE ISLAND"
M-G-M MASTERPIECE with LIONEL BARRYMORE LEWIS STONE
Loew's PALACE Friday

Loew's COLUMBIA
NOW SHIRLEY TEMPLE in "BABY TAKE A BOW" with JAMES DUNN
Selected Short Subjects

Earle (COOL NOT COLD)
NOW SHOWING
GEORGE BRENT BETTE DAVIS
"HOUSEWIFE"
On Stage—PICKENS SISTERS POPEYE The SAILOR & Others
"HOUSEWIFE" CAN ALSO BE SEEN TODAY AND TOMORROW AT THE AMBASSADOR

Warner Bros. Metropolitan NOW
Screen's New Laff Specialists PAT O'BRIEN • GLENDA FARRELL
PERSONALITY KID
15 MINUTES WORLD NEWS
SIGMUND SPAETH "TUNE DETECTIVE"
MAT. 25c to 5 P.M. • PRICES • EVE. Bal 25c after 6 Orch. 40c

KEITH'S 15TH AT G
Always Carefully Cooled
NOW from John Galsworthy's great novel!
"ONE MORE RIVER"
Starring DIANA WYNYARD
Coming A love story that will live forever and ever... CHARLOTTE BRONTE'S
"JANE EYRE"

ROADSIDE A HIT! SECOND WEEK
"Welcome to His Excellency"
A New Comedy by Douglas Griesemer.
Rockville Pike.
opp. Congressional Airport.
Res. Seats, 83c & 55c. Mrs. Dorsey's in Droop's.

POST WANT ADS PAY

JULIUS GARFINCKEL & Co.
F STREET AT FOURTEENTH
THE MOST THRILLING VALUE WE HAVE EVER KNOWN
WE WERE FORTUNATE IN SECURING A SMALL NUMBER OF GENUINE ALASKA SEALSKIN COATS
The skins are, as you know, from the famous Government sale and they were dressed and dyed by the best expert in this country. They were made in advanced styles for next winter and they are perfect in every detail. The price is
$295.00

Introducing the New
PHOENIX "BUDGETS"
with Custom-Fit Tops
79c
For the First Time
• Phoenix Custom Fit Top
• Phoenix Sturdy Duo Heel
• Phoenix All-over Tip Toe.
This marvelous Phoenix Chiffon stocking has everything . . . style, beauty, long wear. For smart economy, you can't beat it! There's a service sheer, too . . . at the same price!
Main Floor, Hosiery.
The Hecht Co.
F Street at Seventh

4-Proof PANELED SILK Slips
$2.25
• Shadow-proof
• Moisture-proof
• Wrinkle-proof
• Sani-proof
The "Neva Wet" processed under-panel does the trick! Lace trimmed or tailored. 32 to 44.
Main Floor, Lingerie
The Hecht Co.
F Street at Seventh

53-Pc. English Service for Eight
$17.75
The "Du Barry." A pattern of notable grace. Irregular edge and tan finial, on beige tinted ground, with white center. A narrow band of roses, embossed inner rim and Dresden-type floral center complete this very satisfying service.
IN FULL OPEN STOCK
DULIN & MARTIN
Connecticut Ave. and L
HOME FURNISHINGS FOR 87 YEARS—HOURS, 9:15 TO 6

TRUST SERVICE UP ON HIS WAY for THE MAN
It is a mistaken idea that Trust Services, used so frequently by men of means who have "arrived", are not also available to those who are on their way up.
To the younger man who is building solidly and is forging ahead in his business and profession we recommend a *Life Insurance Trust*. This forms an estate backlog that will provide regular income for his family and make special funds available for family emergencies.
Then, as his resources increase, we suggest the establishment of a *Living Trust*. It will produce immediate income and the fund can be increased from year to year as his business prospers.
Ambitious young men will find us sympathetic with their aims and purposes. We are always glad to answer their questions on any aspects of Trust Services.
THE WASHINGTON LOAN AND TRUST COMPANY
MAIN OFFICE F St. at Ninth
WEST END OFFICE Seventeenth St. at G

The Washington Post

THE WASHINGTON POST PUBLISHING CO.
Eugene Meyer, President and Publisher.
Eugene MacLean, General Manager. F. R. Harrison, Secretary-Treasurer.

The Associated Press is entitled exclusively to use for republication of all news dispatches credited to it or not otherwise credited in this paper and local news of spontaneous origin published herein. Rights of republication of all other matter herein are also reserved.

OFFICES OF THE WASHINGTON POST.
New York, N. Y. ..... 270 Madison Avenue
Chicago, Ill. ..... 360 North Michigan Avenue
Detroit, Mich. ..... 8-241 General Motors Building
St. Louis, Mo. ..... 208 Globe-Democrat Building
San Francisco, Calif. ..... 742 Market Street

DELIVERED IN WASHINGTON

Daily, Sunday, 1 yr.	$7.80	Daily, Sunday, 1 week	15c
Daily only, 1 yr.	5.20	Daily only, 1 week	10c
Sunday only, 1 yr.	2.60	Sunday only, per copy	5c

BY MAIL—MARYLAND, VIRGINIA, WEST VIRGINIA AND NORTH CAROLINA

Daily and Sunday.		Sunday Only.		Daily Only.	
One year	$9.00	One year	$4.00	One year	$6.00
Six months	5.00	Six months	2.00	Six months	3.50
One month	.85	One month	.40	One month	.60

OTHER STATES, MEXICO AND CANADA

Daily and Sunday.		Sunday Only.		Daily Only.	
One year	$11.00	One year	$4.50	One year	$7.50
Six months	6.00	Six months	2.50	Six months	4.00
One month	1.00	One month	.45	One month	.70

All Subscriptions by Mail Payable in Advance.

Entered at the Postoffice, Washington, D. C., as second-class mail matter.

TELEPHONE NATIONAL 4200.

Monday, August 13, 1934.

American Song.

Is Paul Engle a great poet? This simple question concerning a young man from Iowa, whose name hitherto has been entirely unknown, seems to have stirred up a considerable controversy in literary circles.

If the word of Lucius Beebe, New York commentator extraordinary, is to be believed, he has the distinction of being the first author of a first book of poems ever to have been accorded a first page criticism in the *Times* book review. Elsewhere he has been hailed as the obvious winner of the next Pulitzer prize in poetry. And yet he is a youngster whose photograph reveals him as a sweater-clad college boy who might well have been chosen for the monthly hall of fame of *College Humor*.

His book of verse won a prize offered by the magazine *Poetry*. It is a poem which, in hardly original form, sets forth what one able critic has called a "one hundred per cent American reaffirmation of the philosophy of courageous (nee rugged) individualism." But whether the form is original, or cribbed from T. S. Eliot, via Archibald Macleish, the book, in the phrase of the book reviewer, is undoubtedly significant. For it talks much about "the old American courage," which, the young poet avers, his generation "will cry . . . till the darkest death bend us to earth and leave us broken there."

Is this a youthful prophecy that the young poets now coming on the scene look forward to another war? Is not Paul Engle, in his demand for courage and individualism, merely repeating that same philosophy that led Rupert Brooke, and too many others, to find those little spots that shall forever be England, or America, or any other nation?

Perhaps we may see, in this young man's verses, the coming of an American Shelley, the sunworshiping, romantic Shelley. But not the radical Shelley, not the one who rebelled against his world and dreamed, so foolishly perhaps, of the brotherhood of man. At a time when the world is all topsy-turvy, when standards have gone and the future is any one's guess, when leadership of any kind is called for, when we have reaped the bitter fruits of the Wasteland, we find a poet no longer embittered, no longer disillusioned, but singing a song in praise of courage.

Is it that he is the prophet of a new and glorious age? Or is it that he is too young for disillusion, too untouched by the despair of his own time, to be, in his optimism, a prophet? Is his a song of hope? Or only of wishful thinking?

The Wrong Way.

Treasury officials show an extraordinary ignorance of the state of mind of the American business man if they think that rumors of inflation can be silenced by announcing that there are no present plans for issuing as many silver certificates as the law allows. The short selling of dollars, the excited rumors, and the drop in Government bond prices that followed announcements concerning the new silver certificates were due to a realization that the period of monetary experimentation is not over. It is the uncertainty as to what the future has in store for the country, not alarm over what has been done, that gives rise to deep and abiding uneasiness.

So long as Treasury officials emphasize the fact that they are operating on a "24-hour basis," and may change their plans at any moment, business will mark time and recovery will lag. What is wanted is an assurance that the Treasury is not working on a day-to-day basis, but is following well-defined policies which show a realizing sense of the importance of currency stability. Mere assurances that the issuance of silver certificates will not be rushed does not impress those who are alarmed by the unceasing efforts to depress the purchasing power of the dollar by resort to manipulation.

Stolen Guns.

Raids on National Guard armories of an almost wholesale nature have been made by criminals in search of firearms. Weapons ranging from pistols to machine guns have been taken in some 74 thefts already investigated by the Department of Justice.

Although a small percentage of recoveries has been made by the department's agents, large quantities of ammunition and numerous weapons are still missing, ostensibly in the hands of lawbreakers. As a result the Department of Justice has taken the matter up with the War Department, which will urge the Governors of the various States to arrange for adequate protection of firearms and ammunition.

Police officials everywhere have long sought a National law regulating the sale of firearms, for it is well known that criminals can legally obtain weapons with disgraceful ease. But, especially in States which make an effort to control the sale of guns and shells, the armories have been found easy to enter and the tools of the National Guard easy to carry away. Adequate facilities for the storage of the arms is badly needed and it should not be so difficult a task for a military body, so often called upon these days to protect the property of others, to protect its own property against depredation.

It might be well to hold all National Guard officers strictly accountable for the guns and bullets in their charge, while carrying on the campaign for a much-needed Federal law regulating the sales and use of all lethal weapons.

How Many Unemployed?

The controversy over the extent of unemployment between the United States Chamber of Commerce and the American Federation of Labor may prove of real social value if it serves to concentrate attention on the underlying issue.

This is the deplorable absence of any reliable statistical information on the subject in dispute. When the estimates of two responsible private agencies can vary by over three million—when there is a discrepancy of some 30 per cent between their respective guesses—the National need for what the chamber calls "not more statistics, but better statistics," is apparent.

It is interesting to reflect on what the public would think if the country were at war, and our military authorities had to confess that they did not know within three million how many soldiers were under arms. Or, to shift the parallel, what would we say of our Public Health Service if during an epidemic it were forced to confess that its estimate of contagious cases were merely uninformed guesses?

The menace of unemployment is today as much of a threat to the safety of this country as any war or any disease. Yet it remains true, as the present Commissioner of Labor Statistics once told a Congressional committee, that "while we know our National cold-storage holdings of cheese and pickled pork, we have no adequate machinery for collecting essential data on the vital problem of unemployment."

Fortunately a great deal of progress toward creating such machinery has been made since Dr. Lubin voiced that cutting observation. With little publicity, and with little expenditure of money, the United States Employment Service has in recent months been steadily developing its Federal-State network of public employment exchanges. An essential part of this development has been the systemization of statistical method. There is no longer much doubt that, in due time, the Department of Labor will be in a position where it will be able to provide as accurate information on the extent and character of National unemployment as is now possessed by the British, German, and other European governments.

The explanation of the possession of precise and reliable unemployment statistics by these countries is two-fold. In the first place they have efficient public employment exchange systems, in the reliability of which private employers know by experience they can have full confidence. In the second place all monetary relief for the able-bodied unemployed, whether in the form of insurance or doles, is paid out through these offices.

The employment exchanges, linked together, so that each has knowledge of openings in every part of the country, apply the effective test of unemployment. If they know of an available job the applicant is forwarded to it. If no suitable openings, public or private, are listed the cash payment is made and the applicant remains on the "live registry" of unemployed. Clearing through central statistical offices both the British and the German governments know from week to week not merely the changing totals of unemployment, but also its extent in every locality, industry and age-group.

The United States is still one of the most backward of industrial nations in handling the unemployment problem. We still hand out relief in ways which encourage grafting and provide no real check on the sincerity or willingness of the applicant to work. We still talk of taking a census of the unemployed which would be out-of-date and useless three months after compilation.

But for all that, progress is being made. The United States Employment Service has more than proved its value on emergency work projects. Its development is now such that it is placing more workers in private than in public employment—a sure test of its efficiency. In spite of repeated efforts by Secretary Farley's henchmen to suborn it for political purposes, the service has throughout been operated on a rigidly nonpartisan basis, by officers who are for the most part trained experts in their field. Because of this honesty its appropriations have been very meager—the entire agency spends in a year little more than the CWA ran through in a single day. But that has probably helped rather than hampered the careful development of the organization.

Given a couple more years at the present tempo of development and it will be possible for this country to know, instead of helplessly to argue over, both the extent and the character of its unemployment problem.

Bridge Humor.

The trouble with bridge is that almost all who play it take it too seriously. It may call for a keen intellect and a mathematical mind, but it atrophies the sense of humor. Even that most awful of creatures, the wise-cracking bridge player, is able to make an original remark only about once in a blue moon. There should be certain established rules governing what may or may not be said at a bridge table. We hardly think it necessary to mention any of the comments that under the new rules would be proscribed. Every bridge player has heard them, and been guilty, even, of their commission.

P. Hal Sims and Oswald Jacoby, playing at the summer tournament at Asbury Park, were telling stories during the play. Each story told was at the expense of the other. And, according to the garbled accounts of the war correspondents covering the great battle, the alleged humor led to fisticuffs and an ear pulling match. Here is one of them. During a match one man called upon his opponent to bid. "I'll bid," said the other, "when Jacoby takes his eyes out of my lap."

That, we submit, is a good sample of bridge humor. And something should be done about it. Our suggestion is that all bridge games be played in utter silence. Penalty for infringement of this rule would be to make the offender stand in the corner for a half hour, saying over to himself in a monotone a series of the general banalities whose incessant repetition at bridge parties give the lie to the theory that bridge is an intellectual pastime.

The Consumer's Age.

In an article appearing in The Sunday Post, Stuart Chase proceeds to relegate producers to the limbo of a predepression age that ended in 1930 or thereabouts. Since then, he says, we have entered an era when the consumer will be paramount. This all important individual is "usually a woman," and her decisions, as well as the amount of money at her command will determine the fate of business.

Except for the emphasis placed upon the position of women as family purchasing agents, there is nothing unusual about this analysis of the role played by the ultimate consumer in making or breaking business. The recognized function of the producer is to supply, indeed to anticipate, the needs of consumers, although many of our new era economists picture him as a benighted individual busily engaged in creating things that nobody wants. As described by Mr. Chase, he is a man who "embarrasses our whole economy with his surpluses."

Even the producer's profits are, in Mr. Chase's opinion, no longer vital to industry. On the contrary, he says that they may be positively detrimental, because profits are apt to be reinvested in plants that turn out more unwanted goods. What is needed is more consumer buying power, more spending and less investment to rid us of these surpluses. Otherwise, Mr. Chase thinks that we had better give up mass production methods and go back to handicrafts. These conclusions are based, of course, upon the assumption that our agricultural and industrial equipment has been greatly overdeveloped—a proposition that is open to challenge.

While certain industries have undoubtedly been expanded too rapidly, painstaking investigation and measurement of the productive capacity of leading American industries, such as that recently undertaken by the Brookings Institution, show how greatly the extent and the significance of the surplus plant capacity of the country have been exaggerated. With due allowance for seasonal factors, unavoidable stoppages, obsolescence and other limitations upon continued operation, the alleged over-expansion in many cases is reduced to moderate proportions, and the alarmists are discredited.

In a period of profound depression, of course, unutilized plant capacity should not be confused or identified with excess capacity, nor should all unsalable goods be regarded as superfluous. Plants are idle and stocks remain unsold because, for reasons known or obscure, the distributive system has broken down. Mr. Chase is one of those who thinks that the economic mechanism can be set going again only by stimulating consumer buying and spending—in other words by increasing wages and reducing the sums available for investment purposes—disregarding the effect upon producers' profits.

If, however, the larger income of the consumers, who are for the most part the workers of the country, is obtained by destroying profits, how is employment, which is the source of buying power, to be provided? Furthermore, if production for profit is no longer a determinant of future industrial development, how is the buying power of an undisciplined body of consumers to be organized and used to direct producing activities? The methods of mass consumption that Mr. Chase proposes to balance against mass production certainly will have to be devised by supermen, if they are to provide a safer guide than the directive plan that has heretofore been relied upon—that is, production for profit.

Brown University has discontinued the bachelor of philosophy degree, possibly having concluded that it takes marriage to make a philosopher of a man.

Conditions are becoming serious when a bonehead minority can enforce its will by organizing troops.

There is an alarming increase of reformers. Won't some one please step forward and save us from being saved?

Mile Posts

A Parade of the Past From the Files of The Post.

TWENTY YEARS AGO TODAY.

THE AUSTRIAN AMBASSADOR to London prepared to leave England, which indicated that a state of war existed between the two countries. London newspaper proprietors became worried, as there was only enough print paper on hand to last six weeks.

THE GERMAN ARMY moved north of Liege into the heart of Belgium, their exact destination remaining unknown. Along their Maestricht-Liege front the Germans introduced a new phase in the war by intrenching.

THE KAISER again asked Belgium to let the German troops pass through their country, pointing out Germany had no quarrel with Belgium, and no desire to be at war with her. The Belgian government again refused the German request.

SINCE THE START of the war the German merchant marine has suffered serious losses in vessels captured by England and the allied forces. It was reported 53 German ships had been captured.

—Mare 'Aurelio, Roma.

New Edition of the "Pagliacci"
". . . I Am the Prologue."

Letters to the Editor

The Post welcomes letters from its readers. All communications must be signed with the writer's name and address. Upon publication initials or pen names will be used if requested. Letters are subject to condensation and in no case should they exceed 250 words.

That Burma Girl.

To the Editor of The Post—Sir: I do not think John Hix should be allowed to take liberties with Rudyard Kipling's poem, "On the Road to Mandalay," and get away with it.

"Strange as it may seem," Mr. Kipling does not say, or intimate, that "the old Maulmein pagoda" looks eastward to the sea. It was the Indian girl who was doing the looking. When Kipling does say the pagoda was looking on the sea, he says "lazily" and not "eastward." Moreover, the flying fishes do play good and plenty when the dolphins get after them, whether in the Bay of Bengal or elsewhere.

Finally, Mr. Kipling does not say "The dawn comes up like thunder outer China 'cross the bay." Any one knows in what direction the dawn comes up, and Mr. Kipling, having in mind the suddenness of the oncoming dawn, compares it to the appalling swiftness of the thunderstorms that sweep the Bay of Bengal, coming in shore at Mandalay as if "outer China 'cross the bay."

J. C. RANSOM.
Washington, August 10.

"The More You've Got."

To the Editor of The Post: Sir: Kingfish and smaller fry want better distribution of wealth. But if wealth were divided equally among all men, the "money makers" would soon regain their former shares. Again, double a man's salary and he will soon want it redoubled. Wants are increased by satisfying them.

He who has nothing is more content than a millionaire. A satisfied poor man is rich; but an unsatisfied millionaire is poor.

Some business man says he can't pay high wages and keep his business running. He means that he can't pay high wages and at the same time make an extra profit. Some farmer says that he sells his products at a loss. He means that he sells them at reduced profits. Both business man and farmer want to get rich. But their wants will always keep them poor.

Let us not forget where this motto appears:: "In God We Trust."

CHARLES HOOPER,
Coeur d'Alene, Idaho, August 7.

Pro Bargeronism and Con.

To the Editor of The Post—Sir: I nominate for the Hall of Fame F. F. Weston, of Forest Glen, Md., for his excellent suggestion in The Post of August 9 on Mr. Bargeron. But is Europe far enough away? I recommend he push on to Thibet for permanent abode and try his smart alecky stuff on the lamas. "Clever and sophisticated." Bah! This from one who enjoys every other portion of your paper.

HELEN HUNT.
Chevy Chase, August 9.

To the Editor of The Post—Sir: I, too, noted in The Post recently that your columnist, Bargeron, had gone to Europe. I also noted his experience "our first day out" and enjoyed the whole column. I expect to get a great deal of pleasure in "Barging Through Europe With Carlisle Bargeron." I am sorry Mr. Weston does not like him.

E. Q.
Clarendon, Va., August 9.

To the Editor of The Post—Sirr After reading F. F. Weston's pointless criticism of Mr. Bargeron, let me wish your columnist a pleasant trip and a speedy return to Washington.

NORMAN E. BLISS, Jr.
Washington, August 9.

Puzzled!

To the Editor of The Post—Sir: Your editorial entitled "Those Who Will Pay" regrets the execution of a murderess on the ground that it will deprive her children of her maternal care. I do not quite see how any children would profit by the care of a mother who had coldbloodedly murdered their father.

LAFAYETTE KEARSLEY,
Washington, August 11.

The Somber Problem of Relief.

To the Editor of The Post—Sir: I am writing to you in regard to two letters in The Post of August 4, under the caption "Local Relief as Seen by the Helpless," which I know are true, as I am on relief myself.

There is a great need for some one to get behind these conditions and see that people needing help get proper relief. In all due respect, not everyone can get everything they need at once, but that is different from ignoring you altogether.

For instance, I recently moved from one place owing 6 weeks' rent, $30, and my rent was paid for two weeks. Now my rent has lapsed 2 weeks, and no results yet. I am only getting two days a week $5.55 to support self and wife, which is hardly enough to pay for food. We have been to Third and C streets three times and Commissioner Allen's office three times, and no results yet. I have had letters acknowledged from the Commissioner's office. But I can not see the case worker nor will she call. So you see what a difficult situation we are in, and I suppose others are in, and I suppose others are having the same experience.

I am, in other words, having to owe money all round because I can not get any cooperation from the case worker. I had to have an abscessed tooth out and owe the dentist and owe the druggist for prescription because I felt too bad to wait. I am in need of a further prescription to be refilled and other things, such as clothing, &c.

I am sure that anyone on relief would be only too glad to get a job if one could be gotten. I really believe the people could get more relief, but the money is held back because those in charge want to economize. This is wrong because it deprives people of getting what they should. It would be well if some of the officials were to read the description of the Last Judgment, twenty-fifth chapter of Matthew, thirty-first verse.

W. J. CARROLL.
Washington, August 5.

Again: Guides!

To the Editor of The Post—Sir: Recently I had the pleasure of visiting with my family in Washington. It was not my first trip to the Nation's Capital and I found the city as beautiful and impressive as ever. I also found, however, that tourists are still harassed and annoyed by a continual series of "expert" guides who insist on offering their services. At practically no time could one walk peacefully down the street without being hailed and instructed on the proper method of gaining entry into the so-called "public buildings." At public buildings I found courteous and informed Government guards who graciously and kindly gave information when it was requested. I never found it either desirable or necessary to employ a professional guide in order to get about.

Can not something be done to curb the practice of the guides soliciting business on the streets? In their place they are a useful group. In my judgment their place does not include their persistently accosting visiting groups with their semipolice gestures and uniforms.

B. S. HOLLIMON,
Ennis, Tex., August 10.

Pro and Con on "Red-Hunting"

"Professional Patriots."

To the Editor of The Post—Sir: Your editorial entitled "No Place for Radicalism?" in the August 10 issue of The Post is, in my opinion, deserving of the highest praise. It renders a very great service to genuine Americanism by its straight and logical thinking when it exposes the false and misleading utterances of the national head of the American Legion.

There is altogether too much and too loose use of the term "unpatriotic" by officers of various organizations of men and women claiming to stand for the only true Americanism. A flagrant but not unusual example of this was the address of Commander Hayes, who in denouncing what he is pleased to term radicalism, makes no pretense of meeting the essential views expressed by those he regards as radicals. As you so frankly suggest, there must be some cause or justification for this recent growth of radical movements in America, due in part no doubt to the terrible sufferings of millions of our people living in want and fear for lack of employment. The only effective answer must be to find ways for improving our economic set-up.

These professional "patriots" are, in my opinion, a greater menace to our American institutions of liberty under the law than all the radicals in the land.

EDWIN S. POTTER.
Washington, August 10.

Why a Public School?

To the Editor of The Post—Sir: Apropos your excellent editorial on radicalism and the Constitution, may I ask why a tax-supported public school was opened without charge for use by a private organization? Should not the American Legion pay its own way?

CASSIUS.
Washington, August 10.

Note Where the Power Rests.

To the Editor of The Post—Sir: Your editorial "No Place for Radicalism?" certainly is uncalled for.

There has not been nor is there any intent on the part of any American organization to abridge freedom of speech or the press in any way. But some feel the time has come to put into effect a section of the Constitution that is just as valid as the first amendment. That is section 3 of article 3, dealing with treason:

"1. Treason against the United States shall consist only in levying war against them, or in adhering to their enemies, giving them aid and comfort. * * *

"2. The Congress shall have the power to declare the punishment of treason. * * *"

I ask if the present methods of communists, in many cases aliens, do not verge on, if it is not, "levying war" against the United States?

If lining up young and old against American concepts and against American constituted authority, turning admittedly legal strikes into communist skirmishes and battles, regimenting the disaffected into companies and regiments for assault, and bloody assault, on those things America holds dear, is not treason and war, what is it?

As a liberal American I join you in your stand for full freedom of speech and press. I believe with you that others be left free peaceably to advocate even a different form of government. But license of speech and press is something different, especially when it takes a subversive form, when it advocates armed uprising of a minority, largely alien, against constituted governments.

S. S.
Washington, August 10.

The Post Impressionist

In Other Words.

Postoffice, Monday.

THERE is a new international language in the field. At least, it has, so to speak, just become vocal: Its publicity department is just beginning to get through to our desk. So it may be new to you, also.

It is Interlingua.

* * * *

We rather admire its sponsors. Their general idea—the idea of a common "auxiliary tongue" among all nations—has come up so often, and so often gone down.

It entertained Descartes and Leibnitz. During the last two centuries, over 300 systems have been hopefully propounded, yet the average human being persists in employing his own or some other "natural" language, for the purposes of international communication. It must take real courage to espouse System No. 301.

* * * *

We ourseves have never denied the usefulness of a universal language, though we have never gone so far as the zealots who say it would prevent war. Considering the way we quarrel with our friends, we have never felt that the less people understand one another, the less——

* * * *

However, that's not the point. The point is that we didn't see the use of inventing a fixed language (any synthetic language, we believed, would have to be more or less fixed) when there were already extant several fixed languages—if we may be permitted to speak of dead languages as extant.

There was Greek and Latin.

We were all for Greek, because that was the world's "interlingua" when the world was at what a good many wise men consider its best. Other partisans, who knew almost as much as we did, were equally strong for Latin.

* * * *

And, of course, there was something to be said for Sanscrit, too.

* * * *

Then there was, for a long time, the enthusiast who didn't see why the universal language should be fixed. He merely wanted a living language—usually his own—adopted by the whole of mankind, and the advocates of French to that end really had all the honors at one stage of the game. Theirs, anyhow, was the international language of diplomacy until Woodrow Wilson (wasn't it?) insisted on English being given an equal show with French in the proceedings of the League of Nations. Immediately came a clamor for "English everywhere," raised, odd as it may seem, by Americans and Britishers who had international minds, but who had no language save that to which they were born.

* * * *

Thus nationalism invaded the international language cause. The cause had to turn to artificial languages in a search for unity.

* * * *

Two such languages were ready: Volapuk and Esperanto. But unity wasn't their outstanding characteristic.

* * * *

Johann Martin Schleyer completed the former tongue in 1880. It was certainly logical; it was certainly rich in verbal forms, and the garden of its vocabulary was simply full of roots from a splendid variety of "real" languages. But it was too much of a job.

Its very name demonstrates what fun Schleyer must have had in making it—and what work everybody else had in making it out. "Vol" meant "world," a contraction, we were assured, from the English word "world." The "a" was added as "the connecting vowel of compounds," and "puk" was—as you must see at a glance—simply the English word "speech" slightly "reduced and latered."

But there was a real Volapuk vogue. In 1889 there were about 125 Volapuk societies scattered over the world, publishing a fifth of that number of magazines for the dissemination of the language. It was killed by the growth of Esperanto.

* * * *

Esperanto was the concoction of Zamenhof, a Polish doctor, whose grammar followed more closely than Volapuk the grammars of natural languages, but was a considerable distance from most of them, at that. It, too, had roots gathered from many occidental languages, but it, too, just somehow seemed a good deal better in theory than in practice.

There was a French Society for the Propaganda of Esperanto. There were world congresses from 1905 until 1914. After the interruption of the great war, there were a few more congresses. And yet——

And yet there was an end of Esperanto.

* * * *

So now it is Interlingua which engages the attention of these optimists.

* * * *

Let them speak for themselves—in every sense:

"Interlingua es lingua universale que omne persona in modo facile scribe et intellige sine usu de speciale studio. Libro in Interlingua es diffuso supra plure regione de Europa, America, Africa, Australia et Asia ubi cultura occidentale es noto."

* * * *

It is "a modernized international Latin without inflections," the creation, in large part, of Dr. G. Peano, a professor of mathematics in the University of Turin. It "adopts every word common to English, German, French, Spanish, Italian, Portuguese, Russian, and every Anglo-Latin word," and "every word which exists in Latin has the form of the Latin stem or root or radical."

It attempts to achieve the most charming distinction of Chinese: that of being "practically grammarless." It has no prefixes, suffixes, declensions, conjugations. You just take, "as the stem or root of nouns, the Latin ablative"—and there you are.

* * * *

The Interlingua enthusiasts are perfectly sure that their language is going to be popular with scientists, international lawyers, diplomats. We wish those enthusiasts well. But we are not quite convinced—not quite.

No End of Books

By Theodore Hall

Bookworm Questions.

BY wide popular acclaim—comprising, I believe, my godfather's cousin, my elevator boy James, and a gentleman in Tulsa, Okla.—this column breaks out again in a frenzy of interrogation. The following bookish queries were compiled by all devious means, by everything from snatching gratefully at the suggestions of friends to reading through a dictionary. Some of them just came to me in the night.

THEO. HALL

Which reminds me how, in all innocence, I troubled our genial music critic, Mr. Ray C. Brown, with my last questionnaire. I'd asked modestly for two novel titles containing five words. He got to thinking about that and he couldn't stop, and he came in a couple of days later, pretty wan, with a list of five-word titles numbering 192!

The answers to today's questions, which appear tomorrow, won't pretend to that encyclopedic range—they'll be merely what's asked for. Anything else that's right is, of course, right. But be warned that some of the questions are very, very ticklish, indeed.

* * * *

1. To begin on our own doorstep, what well-known playwright was the assistant dramatic editor of The Washington Post at the age of 16?

2. Name 14 works of fiction or biography, published during the past year, whose titles contain the names of parts of the human body.

3. What is the constant peculiarity of S. S. Van Dine's titles? I mean something more than the fact that they're all "murder cases."

* * * *

4. What authors have last names which are synonyms for:
an unmarried, adult male;
cunning, crafty, subtle;
an urgent request or demand for payment;
a strong wind between a stiff breeze and a hurricane;
to utter vocal music;
a large, wild carnivorous canine;
a fit of sulks or anger;
able, strong, valiant (archaic).

5. What was Katherine Mansfield's real name?

* * * *

6. How do you properly pronounce the names of the following authors and publishers: Oliver Onions, P. G. Wodehouse, Arthur Guiterman, A. & C. Boni, Lytton, Strachey, Royal Cortissoz, Ginn & Co., Joseph Hergesheimer, A. Knopf, Baroness Orczy, Joseph Wood Krutch, Ernest Peixotto, St. John Ervine, Compton Mackenzie, and Hilaire Belloc?

7. Name and give the author of books published during the last year whose titles contain the following cardinal numbers (that is: "One, two," not "first, second"). Some of them, as noted in parentheses, demand more than a single answer.

One (6); two (5); three (4); four (2); five, six; seven (3); eight; nine (2); ten (2); 13 (2); 18; 20; 33; 40; 1,000,000 (3); 10,000,000 100,000,000; 1,000,000,000.

* * * *

8. In almost any English novel you're likely to come across the following British family names. How are they correctly pronounced?

Ayscough; Barfreston; Baugh; Beauchamp; Beaulieu; Beaworthy; Belvoir; Bohun; Bourchier; Burghclere; Charwell; Cholmondeley; Cockburn; Cogenhoe; Colclough; Colquhoun; Dalziel; Death; Decies; Geoghegan; Gilkes; Hayhurst; Hoey; Jacques; Magheramorne; Mainwaring; Marjoribanks; Ponsonby; Saint Leger; Taliaferro; Tuohy; Vaux; Wauchope; Wrensfordsley; and Wriothesley.

9. What living American author and journalist, going on with work under his own name once, achieved immense popularity for work done under a pen name which was kept secret from the public and even from his publishers for ten years-Dates of that secrecy are 1906-1916.

* * * *

What I'd like to know, since I didn't make up a query until I had the answer first, is whether you found these questions hard as nails or easy as pie. If you'd be kind enough to tell me, they can be stretched next time either way.

German Unification Certain to Continue

Hitler's Third Reich Has Carried Bismarck's Centralization Work to Logical Conclusion; Only Catastrophe Could Break Up Nation.

By Lothrop Stoddard.

WHAT will happen to Hitler's Third Reich no one can confidently predict. It is possible that before long the Nazi regime may give place to another government quite different in character and policy. Yet one Nazi achievement of fundamental importance will probably endure. This is the transformation of Germany's political structure from a federation of historic states into a closely unified, highly centralized government much like that of France since her great revolution.

The history of modern Germany has been essentially a slow and painful evolution toward political unity. Down to Bismarck's wars against Austria and France, Germany was little more than a geographical expression.

Germany before Bismarck was a mere bundle of practically independent states of all sorts and sizes, ranging from giant Prussia down to municipal republics known as free cities and tiny principalities of a quaintly feudal flavor.

The German Empire proclaimed at Versailles in 1871 was a compromise between old and new. It gave Germany an effective central government but left the states a large measure of local autonomy. The empire likewise did not obliterate strong local patriotisms, especially in the larger states like Bavaria, which continued to be ruled by their historic dynasties.

Great War Welded Nation Into Spiritual Unity.

THE Great War did much to weld Germans into a spiritual unity. For four years they fought shoulder to shoulder on many battle-fronts against a hostile world. Though they lost the war, the very harshness of the Versailles treaty made Germans feel that they must stand or fall together.

Though the Weimar Republic left the states intact, the princely rulers were gone, and with them vanished dynastic loyalty as an active political factor. Economic disasters like the fall of the mark hit all sections, so that people thought more and more as fellow-Germans, and less as Prussians, Bavarians or Saxons.

Party factions under the republic waged bitter strife with one another, to be sure; yet these factions transcended state lines. Socialists, Communists and Nazis were found all over Germany and worked together without much thought of their state origins. Nowhere were there local parties of any importance.

As soon as the National Socialists got control, they proceeded to strengthen their grip in every possible way. And the obvious policy was to set up an all-powerful nation-wide political machine. Therefore, having been voted almost absolute power by a complaisant Reichstag, the Nazis promptly stripped the states of all political authority. Though not yet formally abolished, the states became mere administrative units ruled by officials appointed by the central government at Berlin. To use the favorite Nazi phrase, the states were "coordinated" (Gleichgeschaltet) with the Third Reich.

No Room in New Reich For Local States.

WHAT this meant has been officially explained by no less a personage than Dr. Frick, Reich minister of the interior, who announced in a radio address early this year: "The historical task of our times is the creation of a strong national unitary state to replace the former federal state. There is no longer room in the new Germany for local states (Laender) in the former sense or for state frontiers. The state governments from today are merely administrative bodies of the Reich."

That is still the situation today. But obviously it is a transition phase which can not continue indefinitely. Once grant that Germany is to become strongly centralized, and the continued existence of those local divisions, of all shapes and sizes, and sometimes interlaced in the oddest fashion, become administrative absurdities.

The logical outcome is their abolition in favor of new administrative units approximately uniform in size and consciously disregarding the old state frontiers. In short, the administrative units of a centralized Germany would be very much like French departments.

The whole parallel between contemporary Germany and revolutionary France is indeed a striking one. France before the great revolution of 1789 was a mosaic of historic provinces, large and small, with local privileges and peculiarities, and with a good deal of local feeling. Revolutionary France, like present-day Germany, was threatened by foreign foes and was faced with grave domestic problems. The new rulers of France felt that a strongly unified central government could alone safeguard the revolution.

French Department Succeeded Provinces.

SO THEY proclaimed as their guiding principle: The French Republic, One and Indivisible! And, in accordance with that principle, the old provinces disappeared in favor of departments which were mere administrative divisions ruled by prefects appointed from Paris—henceforth the seat of all real power and authority.

Furthermore, that sweeping change in France's political structure was destined to survive all governmental changes. Even when the Bourbons came back after the fall of Napoleon, the historic provinces were not revived. And it is inconceivable that any future change of regime in France would seriously alter the basic structure of French political life.

Now is not a similar trend obvious in Germany today? The combined pressure of foreign and domestic problems is forcing the Germans to centralize their government and make it efficient regardless of historic tradition or local sentiment.

Of course the Nazis are running the new political machine for their own special purposes. But their possible successors, no matter how much their aims might differ, would find this machine too useful to scrap. They would be literally compelled to take it over and run it, substantially unaltered.

Only Some Catastrophe Could Break Up Germany.

THE only way in which the historic German states could be revived would seem to be in consequence of some catastrophic break-up of German national unity itself. If Germany should be invaded and devastated by foreign war, or if civil war should rage on a grand scale, the resultant chaos might cause Germany to fly to pieces.

That is just what France has always hoped. Ever since 1914, many Frenchmen have openly urged the splitting of the Reich into two or even three independent units, together with a systematic revival of all the old local principalities.

Yet that is precisely the reason why most Germans, regardless of party, back the Nazis in their centralizing policy. Germans feel that national unity is the one thing that will save them and bring them to better times.

Therefore, short of some cataclysm which would throw not only Germany but all central Europe into the melting-pot, we can confidently anticipate that the federal principle has become as outmoded in Germany as it is in France—and for similar reasons. The Nazis have thus carried the unifying work of Bismarck to its logical conclusion.

Wm. Lyon Phelps

Daily Talk About Books and Authors.

"A Summer Garland."

Mr. Robinson Smith, an American scholar who lives in Nice, France, has published important works dealing with subjects as different as Spanish literature, the origin of the Homeric poems, and the manuscripts of the New Testament. He is fond of making collections of epigrams and wise sayings, which he occasionally prints in small private editions, and distributes among his friends. I have just received one of these pamphlets, called "A Summer Garland." Here are some of the quotations:

Eastern Proverb: I was without shoes and I murmured, till I met a man without feet.

Plato: Man, that hath magnificence of mind, and is the spectator of all time and all existence.

Coleridge: Plato, that plank from the wreck of Paradise, cast on the shore of idolatrous Greece.

Pericles: Make Athens beautiful, for beauty is now the victorious power in the world.

Bunyan: The pilgrim they laid in a large upper chamber, whose window opened toward the sunrising. The name of the chamber was Peace, where he slept till break of day, and then he awoke and sang.

Dante: In His will is our peace.

Wordsworth: We live by admiration, hope, and love.

Thoreau: He would have left a Greek accent slanting the wrong way, and righted up a fallen man.

Coleridge: Lady Beaumont told me that when she was a child, previously to saying her prayers, she endeavored to think of a mountain or great river or something great, in order to raise up her soul and kindle it.

Goethe:

Who never ate his bread in tears,
Nor through the sorrow-laden hours
Sat nightly face to face with fears—
He knows you not, ye Heavenly Powers.

Martineau: Those deep and simple pieties on which the sanctity of life depends.

Daniel: This is the thing that I was born to do.

St. John of the Cross: Where there is no love, put love and you will find love.

Micah: And what doth the Lord require of thee but to do justly, and to walk humbly with thy God.

(Copyright, 1934.)

Tomorrow—Anecdotes.

D. C. Soldiers Are Reviewed By Commander

Lieut. Col. Nevitt Honored for Fourteen Years of Service.

Camp Albert C. Ritchie, Cascade, Md., Aug. 12 (Spl.).—Clouds and mist rolled across the parade ground here this afternoon as the District National Guard troops were reviewed by Col. John W. Oehmann, commanding the 121st engineers, and Lieut Col. Peyton G. Nevitt, assistant adjutant general of the District Militia.

Today was Veteran's Day in honor of veteran officers of the old Third Infantry.

Lieut. Col. Nevitt was presented a medal for 14 years, meritorious service as assistant adjutant general, Col. Oehmann making the presentation.

Despite inclement weather, approximately 3,000 friends and relatives of the men visited the camp.

Tomorrow, C. H. Warrington, president of the Warrington Motor Co. in Washington, will be a guest of Col. Oehmann, camp commander. When the Second Battalion of the Engineers parades, the band will play a march written by Meyer Goldman in Warrington's honor. He recently received the Washington Aero Club medal for being the outstanding civilian in aviation.

2,300-Mile Voyage In Sailboat Begins

Youths Start for Havana Without Power.

Key West, Fla., Aug. 12 (AP).—With a departing hope for favoring winds and tides on their 2,300-mile voyage, Leicester Hemingway, 22, brother of the author, Ernest Hemingway, and Bob Kilmo, 21, of Mount Vernon, Iowa, sailed away to the south today.

Their 18-foot sailboat, without auxiliary power, was expected to encounter the strongest waves and currents of the long voyage today as the young sailors nosed the craft across the Straits of Florida to Havana.

From Havana Hemingway plans to sail along the outer rim of the Caribbean, coasting from island to island until they reach Venezuela. They may return here by the western coast, later going on to New York.

NRA Adjustment Unit Meets Today

D. C. Group to Hear Cases in Lenox Building.

The NRA Adjustment Board for the District of Columbia will hold its first regular meeting today at 3 p. m. in the office of Raymond J. Walter, NRA compliance director, room 315, Lenox Building.

Members of the adjustment board are Thomas P. Littlepage, chairman; Richard A. Dickson, representative of labor, and James E. Colliflower, representative of business.

The Once Over

By H. I. Phillips

Camera!

America is photograph goofy. Its general aspect is that of a Nation of mental delinquents grinning into a camera.

* * * *

Let a newsreel or a newspaper photographer appear anywhere and scores of people will drop whatever they are doing and devote all their energies to behaving like idiots for press and screen.

* * * *

A notorious bandit and cop killer is slain in a city street, and hundreds of citizens adjust their hats, fix their neckties and stand on their tiptoes so they will be shown in the pictures with the corpse.

* * * *

A distracted woman leaps from a hotel roof and a mob of so-called human beings fights to get into the picture when the photographers arrive.

* * * *

A pitched battle between troops and rioters takes place in an open road, and 60 per cent of the people shown in the photographs are smiling and waving at the camermen!

* * * *

Have we, the people, gone crazy? Or is this a Government of the camera addicts by the camera addicts and for the camera addicts?

* * * *

There oughta be a law! The depression would be over in America if the millions of people who are standing around having their pictures taken would go back to work.

* * * *

What the country needs is fewer 5-cent faces.

* * * *

What to do? That's the problem. For the present a little honest caption writing over the picture might help. For example: Proper caption for a picture of a mob of silly looking Americans surrounding a wounded gunman.

* * * *

Reading from left to right—John P. Plotz, well-known merchant prince, taking time out on an important directors' meeting to get his mug some wide circulation; Lester Biffle, office efficiency expert, taking an extra half hour from duties in his determination to get into the news reels; Dr. Gus Chizzleby, noted surgeon, letting his patients suffer while he makes sure his funny face makes a chain of newspapers and 4,000 picture houses, &c, &c.

Test for Gentlemen.

Not how he dresses, or parts his hair,
Not if his cheeks have a healthy flush,
Not if he's witty and debonaire,
But—how does he act in a subway crush?

FAD.

"President Roosevelt Lauds Mayo Brothers."—headline. He must naturally envy men who have so little trouble making cuts.

Seven hours after the President's visit, Minnesota and North Dakota got the first heavy rain in months. And there are still some people in this country who want Hoover back!

A modernized newsstand has been introduced in New York, but it is still old-fashioned enough to have 80 per cent of the space devoted to racing tipster sheets.

Candidate for the Firing Squad.

A species of sap
Who makes me fret
Asks for a match—
And a cigarette!

SAM MICHAEL GEVENS.

(Copyright, 1934, Associated Newspapers.)

15 Classes Set In Montgomery Horse Exhibit

Draft Animals Featured; Pony Group Included for Children's Events.

Draft horses are featured in the program for the fifth annual Montgomery County Horse Show which will be held September 8 at Olney. It was announced this week that 15 classes are scheduled, including pony classes for the children.

The judges will be Lieut. John Reybold, U. S. A., for riding and hunt classes, and Norman H. Warfield, Elmer Guyton and B. M. Hill for draft classes. The classes follow:

Class 1—Six horse or mule teams, including driving contest.

Class 2—Four horse or mule teams, which will be separated by the judges in the ring into light and heavy divisions.

Class 3—Two horse or mule teams, which also will be separated into light and heavy divisions, with prizes for each.

Class 4—Draft breeding class, with divisions for mares with foals at foot, foals, yearlings, 2-year-olds foaled in 1932, pure-bred stallions, 3 years or older, and grade stallions, 3 years or older.

Class 5—Pony saddle class, with divisions for ponies 11 hands and under, ponies over 11 hands and under 12 hands, ponies over 12 hands and under 13 hands, and ponies over 13 hands and under 14.2 hands. Ponies will be judged on suitability of mount to rider as well as conformation and manners. Riders must not have attained their sixteenth birthday.

Class 6—Pony harness class, devoted to ponies under 13 hands to be shown in harness. Ponies may be shown in double harness but will be judged individually on conformation, manners and equipment.

Class 7—Junior hunters for children who have not attained their sixteenth birthday. Mounts must not exceed 13.1 hands and jumps will not exceed 3 feet. Conformation, manners and performance of horse and rider will be considered.

Class 8—General utility farm horse, which must be owned and ridden by a bona fide farmer of Montgomery County outside the metropolitan area or Howard County. Judged for suitability as general utility farm horse.

Class 9—Redland Hunt Cup, shown over jumps not to exceed 3½ feet. Horses must have hunted three times with Redland Hunt and must be ridden by owner. Performance will count 75 per cent and conformation 25 per cent.

Class 10—Open saddle class, judged on suitability for park riding, with conformation, style, action and manners to be considered.

Class 11—Suitable to become hunters. By thoroughbred stallions. Three years and younger, shown under saddle and in hand.

Class 12—Breeding class, mares with foals at foot by thoroughbred stallion, judging foal. Also yearlings by thoroughbred stallion and thoroughbred stallion at least 3 years old.

Class 13—Hunters, thoroughbred type, to be shown over jumps not to exceed 3½ feet, and in hand.

Class 14—Hunters, half-bred type, to be shown over jumps not to exceed 3½ feet, and in hand.

Class 15—Touch and out. If no horse goes clear no prize will be awarded. Jumps will be 4 feet, to be raised in event of tie.

The National Gallery

FRANK McMANAMY, the only Interstate Commerce Commissioner to come up through the classified civil service. In his office hang commissions from five Presidents: Taft—assistant inspector of locomotives; Wilson—inspector of locomotives; Harding—commissioner; Coolidge and Hoover—reappointments. Ten of his earlier years were spent in the "cab." Now his desire for speed is satisfied behind the wheel of his car—100 miles in as many consecutive minutes, coast to coast in less than six days. Broad-shouldered, thick-set, athletic, he keeps in trim at golf; in the eighties. Born September 3, 1870, Fallen Timber, Pa. Traverse City Business College. Married Anna May Kobe, June 12, 1895. American Society Mechanical Engineers, American Railway Association, Columbia Country Club, Cosmos, Connecticut Avenue Citizens Association, Shrine, Elks, Democrats.

Such a large proportion of those who have been pictured by Mr. Robles have asked for the originals that The Washington Post is saving all these drawings to honor the requests of any future members of "The National Gallery."

Samson Can Pull Down the Temple, But Always Perishes

By Robert Quillen

The curse of America is price-cutting. It helps nobody and harms everybody.

Any initial success gained by the price-cutter is inevitably followed by failure, for he violates economic law and law always triumphs in the end.

Here is the way it works:

There are 40 gadget makers, with factories all over America. Keen competition has made them remarkably efficient. They have no price agreement, and each is eager to outdo the others.

But their manufacturing costs, which include raw material, labor and overhead, are approximately the same, which means that all of them must maintain a certain selling price in order to make a profit.

So long as they can make a profit, they help to support our civilization. They provide jobs for many people, in the shops and on the road, and their purchases of raw material provide jobs for many more. Out of their earnings they pay taxes to support the local and National Governments.

Now enter the price-cutter.

He is a new man in the field or one who has failed to get business. Whether he has sold stock or borrowed from banks, the capital of others is tied up in his plant.

Being desperate, or merely stupid and stubborn, he cuts prices to get business. He gets it, of course, but he is cutting his own throat.

He either cheapens his product, which cheats the customer and thus leads to his ruin, or he sells below the cost of production and thus hastens the coming of bankruptcy.

He harms everybody. While he lasts, he takes business from legitimate manufacturers; when he breaks, his ruin leaves his employes without jobs and robs his backers or stockholders of their capital.

It is an economic crime to sell below the cost of production.

And individuals who sell their talent or personal service below the price established by competition and experience are guilty of equal wrong.

They gain nothing by it. Their only reward is contempt for their cheapness. They are "saps." They can't win, for a man who isn't good enough to win by fair means can't make his work more worthy of respect by doing it for nothing.

(Copyright, 1934.)

Midshipmen To Fire Guns

Target Practice Slated Off Virginia Capes All Week.

Norfolk, Va., Aug. 12 (Spl.).—Approximately 900 midshipmen, third and first classmen at the Naval Academy, will participate in target shooting with big guns on the battleships Wyoming and Arkansas, off the Virginia Capes tomorrow, Tuesday, Wednesday and Thursday.

They will return to Hampton Roads Friday and return to sea on the following Monday to resume target practice. They are scheduled to leave for Annapolis August 24.

The minesweepers Brant, Tern and Grebe will tow targets. The firing for this week will be at short range and next week at long range.

Rear Admiral Bayne Ellis, commanding the ships, says the middies will man the guns on the ships. They will have a regular Navy gunner in each turret with them. All the heavy work, such as lifting shells and firing the guns, will be done by the middies.

The battleships New York, West Virginia, Mississippi and Tennessee are expected to proceed to sea tomorrow to engage in target practice. Other ships of the battle force will go Tuesday. These ships will be joined Tuesday by the battleship New Mexico, flagship of Admiral Joseph M. Reeves, commander in chief of the Navy afloat.

Club at Rockville Holds Flower Show

Mrs. Frank Karn Winner of First Prize.

An exhibition of garden flowers was shown at the 188th meeting of the Rockville Community Garden Club held at the home of Mrs. Frank Karn in Rockville, Md., Friday.

Exhibits were judged by the entire club. Mrs. Karn received first prize; Mrs. Leet, second, and Mrs. William Wiley, third. Special mention was awarded to Mrs. Thomas Falvy and Mrs. Harry Gormley.

Mrs. Roger Spates spoke. The next meeting was announced for August 24, with Mrs. Chauncy Grubb, Mrs. George Allnutt, Mrs. O. W. Anderson and Mrs. Emmett Dove as hostesses.

$1,000,000 Daily Corn Loan Return

Early Payment of U. S. Fund Reported.

Government money advanced to corn growers last winter and spring is returning at the rate of $1,000,000 daily as farmers sell their stored corn nd repay Federl loans, the Agriculturl Adjustment Administration said yesterday.

Loans on corn aggregated $120,647,500, nd at the rate of 45 cents a bushel, covered 256,532,000 bushels of corn. There were 142,368 borrowers.

Repayments already have totaled $26,369,464, although the maturity date has been extended from August 1 to September 1.

Administration officials said the plan resulted in a higher price for all corn and "has illustrated what a loan program can do in storing feed on the farm in years of plenty for the years of shortage."

Piano Sells for $1.

Fitchburg, Mass. (U.P.).—This city sold a piano for $1. Miss Mary E. Bartley, retiring as principal of the Nolan School, asked for an old piano in the building as a keepsake. The school board was prohibited by law from giving away the piano, but sold it to her for $1.

"Jim Hawkins" To Live Anew in Post Carrier

Hero of "Treasure Island" Sought During Run of Film Here.

"Sixteen men on a dead man's chest!
Yo! ho! ho! and a bottle of rum!"

Remember that blood-curdling song from "Treasure Island." Do you recall the nights when you sneaked the light back on in your bedroom in order to devour the final chapters of Robert Louis Stevenson's classic of adventurous boyhood? And your envious admiration of Jim Hawkins, the boy hero of the tale?

Well, somewhere in Washington, among the hundreds of carrier boys who deliver The Washington Post to your door each morning, there is another Jim Hawkins. And The Post, in cooperation with Loew's Palace Theater, is going to find him. That carrier boy, as Jim Hawkins, will pose for the life-sized oil painting which will be reproduced on The Post's calendar for 1935.

To Be Shown at Palace.

Jim Hawkins will be seen at Loew's Palace Theater as Jackie Cooper, famous boy motion-picture star, makes Stevenson's boy hero live again on the silver screen. "Treasure Island," that grand old tale of buccaneers and hidden gold, of sudden danger and cryptic maps, begins at the Palace Friday, and during its showing here, The Post carrier boy who most nearly resembles the character of Jim Hawkins will be selected.

For Jim Hawkins, the lad who left the Admiral Benbow Inn to sail with the cutthroat crew and the Hispaniola, whose bravery and quick wit foiled the villainous plots of Long John Silver and his pirates, might well be any red-blooded American boy, and for this reason, this character has been selected by The Post for its 1935 calendar. Last year, Francis Fairall, a Post carrier, was chosen as the model for Huckleberry Finn, Mark Twain's hero, and thousands of these calendars, on which the painting was reproduced in full color, were distributed.

Charles Dunn Is Artist.

The artist chosen by The Washington Post is Charles Dunn, nationally known artist. Mr. Dunn's Huckleberry Finn, the original of which now hangs in the executive offices of The Post, was viewed by thousands of Washingtonians while it was on display at Loew's Fox Theater.

The final selection of The Post carrier who will act as a model for Jim Hawkins will be made by the public, after carrier boys in each of the 34 sub-stations of The Post have elected one carrier from each station as a model. Ballots may be obtained at the Palace Theater during the run of "Treasure Island."

Jim Hawkins has taken his place among the boy heroes of all time. In "Treasure Island," which was written to please a 15-year-old boy, Lloyd Osbourne, Stevenson has made him the pivot on which the whole plot turns. In the motion picture, Jackie Cooper plays the part of Jim, while Wallace Beery also is prominently cast.

Photographs of representative carrier boys of The Washington Post will be published in The Post in the near future in order that the public may have a better opportunity to judge its selections.

Washington Post carriers also will be guests of Loew's Palace Theater during the showing of "Treasure Island," which has been adjudged one of the finest motion pictures of the year.

Firemen's Hall Addition Bids To Be Opened

Special Meeting Tomorrow Night to Consider Contract Letting.

ARLINGTON COUNTY BUREAU OF THE POST.
Tel. Clar. 509. Clarendon, Va.

Bids for additions to the Arlington Volunteer firemen's hall will be opened tomorrow night at a special meeting at the firehouse at 7 o'clock. Plans and specifications call for the erection of a large room in the rear of the present structure, for the installation of a heating system and a hose tower.

The present building was erected in 1930 by the department at a cost of more than $3,000 with funds raised by the holding of carnivals and card parties and other functions sponsored by the woman's auxiliary. Additions to the building will be paid for from funds raised in the same manner.

The summer dental clinic at the Jefferson health center will be held tomorrow, Tuesday, Wednesday, Thursday and Friday, from 9 a. m. to 3:30 p. m. daily. The clinic tomorrow and Tuesday will be for both school and preschool children; Wednesday for only preschool children, and Thursday and Friday for both school and preschool children.

Committee chairmen will submit their plans for the year's activities of the Arlington County Council of Parent-Teacher Associations at an executive meeting, to be held tonight at the home of its president, Mrs. Oscar Rauh, 4 Linden avenue, Cherrydale.

A lawn party will be given by the congregation of the Ballston Christian Church on the church lawn Thursday night. Proceeds will be applied to the general church fund.

C. E. Tissany, Banker, Dies At Warrenton

Civic Leader Stricken Ill Ony Saturday; Burial Tuesday.

Warrenton, Va., Aug. 12 (Spl.).—Currell Elgin Tissany, 58, president of the Fauquier National Bank and one of Warrenton's leading citizens, died here today in the Fauquier County Hospital.

Mr. Tissany had been in good health until yesterday, when he was taken ill and was taken to the hospital.

He was born near Landmark, Fauquier County, the son of Mr. and Mrs. Wallace N. Tissany. For many years his father represented the county in the Virginia Assembly.

Surviving Mr. Tissany are his widow, one brother, Hunton, of Manassas; one sister, Mrs. J. H. Mullins, of Middleburg; and three daughters, Mrs. Carter Beverley, of Richmond, and two at home, Miss May Fletcher, a student at Goucher College, Baltimore, and Miss Wallace Adair Tissany.

Mr. Tissany began his career with the bank which he headed for 15 years. He was treasurer of the Fauquier Hospital Association, the Warrenton Library Association and the Warrenton Baptist Church. He was a member of the Virginia State Bankers Association, and had held several offices in the organization. He was a Mason and Rotarian, and two years ago served as president of the Rotary Club here.

The funeral will be held Tuesday at 3 p. m. at the local Baptist Church.

Whenever you hear anyone mention the "Result Number," he is talking about Post Classified Ads—National 4200.

Italy Greets Clark Howell

Welcome From Il Duce Is Extended to Aviation Study Group.

Rome, Aug. 12 (AP).—An official welcome on behalf of Premier Mussolini and the Italian air service was extended today to Clark Howell, who arrived from Naples on an aviation mission entrusted to him by President Roosevelt.

Gen. Aldo Pellegrini, second in command of Gen. Italo Balbo's flight to Chicago, extended the greeting on behalf of Il Duce and Giuseppe Valle, chief of the general staff for aviation.

"It was a year ago today," Gen. Pellegrini recalled, "when Marshal Balbo's squadron returned from America, where the kindess, courtesy and enthusiasm of the American people was engraved on the hearts of all our officers."

Gen. Pellegrini told Howell that all possible courtesies of the Italian air force would be extended to him during his tour of aviation study in Italy, which during the next month will include visits to the principal airports and factories, probably including military air manufacturing centers.

A representative of the Italian foreign office extended a welcome to Howell and a group of newspaper publishers who have come to Italy at the invitation of the government to study conditions at first hand. The group is expected to be received by Il Duce.

WEBSTER'S NEW INTERNATIONAL DICTIONARY

The First Complete Revision Since 1909

Entirely New From Cover to Cover

600,000 Entries . . . 12,000 Illustrations

Webster's New International Dictionary contains biographical, geographical and encyclopedic information in addition to the dictionary and thesaurus. The greatest amount of reliable information ever published in one volume.

BINDINGS AND PRICES

REGULAR STYLE. Size—12¾x9¾x5 inches. Weight—17½ lbs.
No. 1. Buff Buckram Binding $20.00
No. 2. Sheep Binding 25.00

INDIA-PAPER STYLE. Size—12¾x9¾x3 inches. Weight—9½ lbs.
No. 5. Tan Library Buckram 27.50
No. 6. Full Leather, Seal Grain, dark brown 35.00

BRENTANO'S
1322 F Street
NA. 0860 8:30 to 6:00 P. M.

Stage Is Set For Maryland Political War

Ritchie's Return Awaited for Final Drive in Hot Battle.

Baltimore, Aug. 12 (Spl.).—Battle lines are drawn, the issues—such as they are—have been clarified, and the stage is set for one of the most rip-roaring political wars that Maryland has seen for many, many years.

Of especial interest at this stage of the game are the primary fights that both major parties must go through before the real warfare starts. The primary contests in both Democratic and Republican ranks might well be compared to dress rehearsals in advance of the opening of the big show. And it will be a real show for the voters of Maryland.

The contest for the gubernatorial nomination occupies the principal interest of the voters in both parties. Last Saturday night was the final deadline for filing of candidacies on State tickets, and when midnight struck the Democratic candidates were Gov. Albert C. Ritchie, who seeks a fifth term; Dr. Charles H. Conley, of Frederick, and Mayor Howard W. Jackson, of Baltimore. Republican candidates were United States Senator Phillips Lee Goldsborough, Harry W. Nice and H. Webster Smith.

Hot G. O. P. Fight Due.

In the Republican ring there will be a real rough-and-tumble battle. But in the Democratic ring, from present indications, the fight will be somewhat more refined, with less slugging and less biting in the clinches.

Mayor Jackson has virtually ceased his campaign, and, to all intents and purposes, has withdrawn from the race. Political observers agree he is now playing a waiting game. Exactly what this waiting game will turn out to be will probably be revealed in time.

That leaves Gov. Ritchie and the tireless Dr. Conley to fight it out in the Democratic ring. Dr. Conley, the "wonder man" of the Democratic revolutionists, continues to amaze the Ritchie high command. Persistently and with marked success in many quarters, he pushes his anti-Ritchie drive, in every corner of the State.

Last week Dr. Conley made a swing through the lower Eastern Shore, and is reported to have been met with open arms by the leaders in Somerset, Worcester and Wicomico Counties. This week he will tour southern Maryland.

Ritchie's Return Awaited.

Active resumption of the Ritchie campaign is awaiting the return of the Governor from his vacation trip to France. He is scheduled to sail on August 20, arriving in Baltimore on August 30. That will put him back into the Maryland political arena just 12 days in advance of the primary election on September 12, and in those 12 days he is expected to consolidate the gains that his quietly working political lieutenants have chalked up during his absence.

Other developments in the none-too-exciting Democratic field during the past week was the start of a move to name M. Harry Laib, chairman of the Democratic City Committee of Baltimore, to the post of chairman of the State central committee, in place of J. Enos Ray, of Prince Georges County, who has resigned; and an announcement by former Judge Glenn H. Worthington, of Frederick County, that he is supporting Secretary of State David C. Winebrenner, 3rd, in his fight to retain political control of Frederick County.

Judge Worthington came out of a long political retirement to make the announcement.

Congress Fight.

In Baltimore, two Democratic candidates for the party's nomination to the House of Representatives have been at it hammer and tongs during the week.

Representative Vincent L. Palmisano, who is seeking reelection, offered a letter from Postmaster General Farley, in which Mr. Farley mentioned that "when you return to the Seventy-fourth Congress, I am sure you will be helpful in the furtherance of the new program of social legislation."

Mr. Palmisano pointed to that as an indorsement of his candidacy by Mr. Farley, whereupon Palmisano's opponent, Magistrate John M. Pohlhaus, gave a mighty horse laugh and declared that Mr. Farley's letter was merely a form letter, sent to all members of Congress. It was no more an indorsement of Palmisano, said Mr. Pohlhaus, than a birthday card would have been.

Developments in the Republican arena have been somewhat more diverting. There have been several withdrawals of candidacy, among them that of Harry Phoebus, Somerset County leader, from his campaign for nomination as comptroller on the H. Webster Smith ticket. His withdrawal will permit W. Newton Jackson, of Wicomico County, to run for that place on the Smith ticket.

Another withdrawal was that of Mayor Walter E. Quenstedt, of Annapolis, from the gubernatorial race. Mr. Quenstedt had not made any active campaign, and his retirement was not unexpected; he will run for clerk of the court of appeals on the Harry W. Nice ticket.

New Republican Entries.

Entries into the Republican field include that of C. Wilbur Miller, of Baltimore County, as senatorial candidate on the Nice ticket, and Fred Adkins, of Wicomico County, as candidate for comptroller on the Nice ticket.

Most of the Republican candidates have been actively pushing their campaigns. Senator Goldsborough has just returned to Baltimore after a tour of western Maryland, where his backers say he was enthusiastically received. He is pursuing a policy of making no public speeches, and as a consequence his drive has earned the title of the "silent campaign." He shakes hands with thousands of voters, and talks things over with scores of district leaders, but he stages no rallies and makes no harangues to the multitude.

Mr. Smith is now on a tour of the Eastern Shore. His campaign is just the opposite of Senator Goldsborough's, perhaps the word "noisy" gives the wrong connotation to his drive, but it is at least far from silent. Mr. Smith carries sound trucks and a staff of speakers with him, and at every crossroads village, as well as in the larger towns, he and his associates speak and the sound trucks give out political music.

Mr. Nice spent the week in Baltimore, but he was far from inactive. He will have a full ticket to present to the voters at the primary, and his major achievement has been to line up Mr. Miller as senatorial candidate.

Yes, things are active enough in Maryland political affairs. All that is needed to make the campaign really good is a couple of important political issues. J. C. M.

Planning Convention at Waynesboro

Right to left—Omar Hovis, above, is president of the hook and ladder company, one of the two from Waynesboro, Pa., which will entertain the volunteer firemen of the Cumberland Valley at their convention there tomorrow, Wednesday and Thursday. Howard F. Poper, former fire chief of Waynesboro, is one of the committee aranging for the convention. He heads the parade committee. He also is president of the Mechanics Fire Company, which, with the local company, will be host to nearly 4,000 visiting firemen from four States, Pennsylvania, Maryland, West Virginia and Virginia. Charles E. Shoemaker, Waynesboro fire chief.

Bible Sessions Open Today at Massanetta

18 Denominations From 30 States Represented at Conference.

Harrisonburg, Va., Aug. 12 (Spl.). Opening tomorrow and continuing through August 26, with registration of representatives of 18 religious denominations from 30 States, the annual two-week Bible Conference and School for Pastors, will be one of the largest in the history of Massanetta Springs.

Of special interest during the first week will be addresses by nationally known speakers on moral and social problems and open forums by religious leaders. Dr. James Black, pastor of St. John's United Free Church, Edinburgh, Scotland; Dr. Walter L. Lingle, president of Davidson College, Davidson, N. C., and Dr. Kirby Page, editor of The World Tomorrow, will be among the speakers.

Among the topics to be discussed under the title "Applied Christianity," will be "Should a Christian Ever Go to War?" "What Would a Christian World be Like?" "The Internal and Economic Structure of the Kingdom of God on Earth," "The Church and the Movies," and "Is it Not Possible That God Intends for His Children to Live in a Better World Than That We Inhabit?"

Discussion Arranged.

The following five Presbyterian ministers of Richmond have arranged the social and moral discussion: Dr. J. A. MacLean, jr., Dr. E. T. Thompson, Dr. J. B. Belk, Dr. E. B. Paisley and Dr. W. L. Carson, Dr. S. L. Joekel, professor of English Bible and religious education at the Presbyterian Seminary, Austin, Tex., and Dr. J. D. Cunningham, president of Louisville Theological Seminary, also will speak this week.

A conference for elders and deacons, at which Dr. Lingle will speak on "The Qualifications of an Elder and Deacon," will be another of this week's features.

Featuring the second week will be Dr. William Evans, Dr. Frederick W. Norwood, pastor of the City Temple, London England, and Dr. William L. Stidger, head of the department of homiletics at Boston University School of Theology.

Other Speakers Listed.

Others will be Dr. Clovis G. Chappell, pastor of First Methodist Church, Birmingham, Ala.; Dr. S. D. Gordon, well known for his "Quiet Talks;" Dr. Will H. Houghton, pastor of Calvary Baptist Church, New York City; Dr. Frederick W. Burnham, pastor of Seventh Street Christian Church, Richmond; Dr. Clyde A. Lynch, president of Lebanon Valley College, Pa.; Dr. William Hiram Foulkes, pastor of Old First Church, Newark, N. J., and Dr. William C. MacDonald, pastor of Palmerston Place Church, Edinburgh, Scotland.

A historical pageant, with 500 characters depicting the history of eight or ten of the oldest churches of the Valley of Virginia, will be given August 24.

Separate days on the program have been arranged for various denominations. They are United Brethren, August 20; Methodist, August 21; Baptist, August 22; Disciples of Christ, August 23, and Presbyterian, August 24.

Mrs. Frederick Neil Dies at Front Royal

Front Royal, Va., Aug. 12 (Spl.). Mrs. Frederick Neil, of Philadelphia, died suddenly here today in the home of her brother, U. S. G. Megargee, jr., where she had been a guest for several weeks.

The body was sent home, where funeral services will be held. She was 44 years old.

Mrs. Neil is survived by a son, Jack Neil; her mother, Mrs. U. S. G. Megargee, and two brothers, U. S. G. Megargee, jr., of Front Royal, and Jack Megargee, of Philadelphia.

Tobacco Boom Wins Va. 5th to New Deal

"Mother Nature" Works Hand in Hand With AAA and Voters Are Strong for Roosevelt; Burch's Security Unquestioned.

By C. B. Carr.

Danville, Va., Aug. 12.—"Mother Nature" has worked hand in hand with the Agricultural Adjustment Administration act of the Roosevelt Administration to make the New Deal the most popular idea in government that the people of the Fifth Virginia Congressional District have had in generations.

At least such is the opinion expressed by politicians, business men and farmers who are about to witness a wave of prosperity occasioned by the rising tide of tobacco prices here.

The AAA has reduced the acreage to a point where there is no overproduction of the bright-leaf, flue-cured tobacco of this belt, while an excellent season has resulted in one of the best quality crops in years, it is pointed out.

Danville is the largest city of the Fifth District which also includes Martinsville, North Danville and the counties of Pittsylvania, Henry, Franklin, Patrick, Carroll, Grayson, Halifax, Charlotte and Wythe.

The section is principally agricultural insofar as the counties are concerned, and entirely industrial regarding the cities.

Politics Forgotten.

With business conditions having constantly shown improvement throughout the district during the past year, a Democrat remarked that matters of politics are now of little concern to the rank and file of the people.

Thomas G. Burch (Democrat), of Martinsville, has represented the Fifth District in the House of Representatives since 1930. He is standing for reelection this year and Republican leaders state that he is almost certain to have no opposition at the polls in November insofar as they are concerned. A Republican leader stated that the party had not called a convention to consider the matter of opposing Mr. Burch and that it appears unlikely any action will be taken. He said that the district was normally overwhelmingly Democratic and that the Republicans, so far as he knew, were not considering anyone for the nomination.

Mr. Burch has been a strong advocate of Roosevelt policies and his friends declare that so long as the tobacco farmers are of the opinion that the Administration is benefiting them, and the laboring class feels that the increase in employment is the result of New Deal policies, that the Democratic nominee has nothing to fear at the polls.

Astute Patronage Dealer.

While some Congressmen have gotten themselves into "hot water" over the distribution of patronage, Democratic leaders in this district claim that Representative Burch has been an astute patronage dealer and that, although there have been some disappointed office-seekers, there is little disruption in the party over political jobs.

A striking situation in this district, which one does not find in many of the other Virginia districts, is that the rank and file of the people—business men and the laboring classes—will state without hesitation that they believe the general business conditions are nearly back to normal and that policies of the Roosevelt Administration have been responsible for this change.

Martinsville is a city of about 10,000 population. It is the center of the Henry County furniture industry which claims a yearly business of $25,000,000. The furniture plants in Martinsville and some of the outlying sections are reported going full time and the manufacturers are said to be enjoying a good demand for their products. The city also has other industries which furnish employment to upwards of 1,000 people in the vicinity of Martinsville, in addition to the city population. There is a large cotton mill, and three months ago the Martinsville citizens persuaded a large trousers factory to open a branch there. The branch factory was opened, is now employing 800 girls and expects to add units which will require 1,000 additional girls within the next year, it was stated.

Money Flowing Freely.

"The people of Martinsville have money to spend and they are spending it with the result that all businesses are on a better footing," a prominent business man of the city declared. He pointed out that the Virginia Alcoholic Beverage Control Board opened a liquor dispensary in Martinsville something over a month ago and that it had done about $18,000 business to date.

In Danville, the cotton mills, torn by strikes several years ago over working agreements, are reported operating two shifts a day and employing several thousand workmen. The NRA wage schedule is said to be in effect.

Mr. Burch supported the AAA act during its formative period and has been one of its proudest supporters since then, his friends state. They do not hesitate to add that his action along this line undoubtedly has wedded the agricultural class of the district to him. Under the provisions of the AAA act more than $750,000 was paid out to the tobacco farmers of this district as subsidization for reducing their acreage. This put the tobacco farmer back on his feet, the Democrats declare.

Tobacco farmers in general also are reported as taking a new lease on life this year by reason of their excellent crop and the probability that when the flue-cured tobacco market opens here September 25 the weed will be bringing 27 cents a pound. This will be the highest price in years, they say. Tobacco markets already have opened in the Carolinas and a steady rise in price to the 27-cent mark is believed sure provided the European situation assumes a normal condition. The European situation is going to have a great bearing on tobacco prices here, growers point out, by reason of the fact that from 40 to 60 per cent of the flue-cured tobacco is exported. In other words, they declare that for tobacco to bring a high price in Danville, Europe must have the ability to buy the weed at that figure.

Business Boom Expected.

Several merchants here remarked today that they are preparing for a big business soon after September 25. One merchant said that he was stocking his shelves with more new merchandise than had been the case in years as he believed that once the tobacco farmer gets hold of money he will spend it. A garageman said that a number of the Danville garages are expected to "clean up" as a result of the rising tobacco market. He pointed out that the farmers had been unable to buy automobiles for several years, but added, "Let the farmers get a good price for tobacco and they will be coming into town to trade off the old rattle-trap for a new machine." Another garageman pointed out that used cars had been sluggish on the market for several years, but he believed the increase in tobacco prices would result in most of them being sold to the farmer or his employes.

Out of the entire improved economic situation, Representative Burch is said to not only take a keen delight, but his friends declare that his political stock has probably gone up faster during the past year than that of any other politician in the State. He has already been mentioned as a probable Democratic candidate for Governor in 1937, but when questioned about his probable candidacy, he recently remarked, "Never buy a ticket until the train is ready to start."

Mr. Burch's political wisdom, Democratic leaders freely state, has resuled in his building up a political machine in the district probably stronger than that of his predecessor, the late Rorer A. James, of Danville, which has been so effective that the Republicans have not had a member of their party representing this district in Congress for 30 years, or since the late John R. Brown, of Martinsville, was representative.

Removal of Bridge Asked by Bakery

Cumberland, Md., Aug. 12 (Spl.). Removal of a portion of the iron bridge on Henderson boulevard in this city or payment of damages is asked in a suit filed yesterday by the Cumberland Bakery, Inc., against the State Roads Commission and the mayor and city council of Cumberland.

The plaintiff contends that the bridge above the bakery ruins the bakery's value and that the bridge piers, located in front of the property, take part of its street frontage.

In connection with the Henderson boulevard improvement, the mayor and council of Cumberland recently reimbursed the State Roads Commission in the amount of $100,000.

Dry Vote Fails To Bar Liquor In Rockingham

State Notes Referendum But Goes Ahead With Dispensary There.

By J. K. Irving, Jr.

Lynchburg, Va., Aug. 12.—Exactly what it means in Virginia's political scheme of things to have the county of Rockingham vote itself dry by the decisive margin of 4 to 1, may be estimated by the fact that action by the rural electorate in no way affects the plans of the State Alcoholic Beverage Control Board to establish a store in Harrisonburg, Rockingham's principal population center and home of the county courthouse.

Probably none of the State's 100 counties would have exerted less influence in a local option referendum than Rockingham. The surprise would have been served had the population, by any chance, voted wet. That no concerted effort was made to put over repeal is admitted. The vote stood 2,440 to 558 against the sale of beer and wine.

Rockingham is traditionally dry. No other county of Virginia, perhaps, stands out against alcoholic beverages so emphatically. One of the most obvious reasons is that a large section of the population belongs to the Dunkard sect which is sincerely and uncompromisingly opposed to the traffic in liquor no matter how mild the alcoholic content. This denomination is, of course, potently backed by the Methodist Church. This combination probably will remain unbeatable for many years and a reversal, if it ever comes, would not result from sentiment, but expediency, the political seers feel.

The City Stands Aside.

No reversal is likely. Rockingham is overwhelmingly agrarian. It does not seem possible, therefore, that the commercial element, denied the sale of beers and wines—village and crossroad merchants, filling station and lunch stand keepers—could ever hope to overcome the inherent temper of the countryside.

Besides, Harrisonburg, county seat and clearing house for country produce, is a pleasant little city. County residents love to go there where they can trade anything from a horse to a rooster, and pause to get the "low down" on politics and the markets. The additional attraction of an ABC store will increase the court-day crowds and serve, too, to keep up the general daily average of customers.

Thus it is plain enough that Harrisonburg took much interest, but little part in the county election. Shrewd residents of the prosperous courthouse town saw the buttered side of their bread and quiescently kept it right side up.

Nor was the county any too anxious to join hands. A possibility existed that the up and going young business element might have come out and swung the whole section the wrong way; there was the example furnished by Danville's Young Men's Club, which upset the dry "beans" in the southside city regarded as a prohibition stronghold. It is probable, too, that Rockingham preferred to get what liquor it might use from its "capital's" store rather than to have it flow over the city limits. Apparently it worked out to every one's satisfaction. Anyway, the result stands for practically nothing in the Statewide situation.

Liquor Stores Expand.

Forty odd stores are either established in the State or are in the process of establishment. Most of them are doing good business. Certainly there has been no indication of closing any of them because of failure to maintain a satisfactory sales average.

No one can say how big the chain will become. The ABE board itself doesn't know—75 some say will be the limit, but the logical deduction seems to be that the distribution will be widened so long as the people give sufficient patronage and do not express their opposition by majority votes. The present trend seems to be toward liberalization of existing regulations rather than toward the strict application of every rule at the disposition of the board.

Carroll County Buys Land Sold for Taxes

Westminster, Md., Aug. 12 (Spl.). The Carroll County Commissioners bought in four out of six properties sold here yesterday for back taxes.

Properties purchased by the county for $1,527.97 included 270¼ acres of land. The two remaining properties, containing 1 acre and 6¼ acres, respectively, sold for $210 and $50.

Rush D. Holt to Open Senate Campaign in D. C. Address

West Virginian, 29, Wins Democratic Honors; Career Traced.

Rush D. Holt, West Virginia Democratic nominee for the United States Senate, will launch his campaign with a speech before the Open Forum of the District of Columbia Division of the Young Democratic Clubs of America at the Willard Hotel Tuesday at 8:30 p. m.

Mr. Holt, an ardent New Deal supporter, will speak on the "New Deal."

The reception committee will be composed of Emil Hurja, Herbert Fitzpatrick, Mrs. J. C. Burchinal, E. H. Nunnally, Crawford Sloan, George Marshall, George Riley, Howard Starling, Joe Reich, Allston Calhoun and Mary Ellen Taggart.

Mr. Holt will visit the President. He expects to remain in Washington three days as the guest of E. H. Nunnally, his campaign manager for the District of Columbia.

Wednesday evening he will be the guest of honor of the West Virginia State Society boat ride and dance on the Potomac River. He will leave for Huntington, W. Va., Thursday, where he will speak at the West Virginia Young Democratic convention.

Mr. Holt will be seated in January, 1935, should he win at the polls this November, although he shall not have attained his thirtieth birthday.

Mr. Holt comes from Weston, where his father was elected Mayor recently by a write-in campaign. He is a graduate of Salem College. He entered the Legislature in 1931 at the age of 26, and he has become chairman of the Labor, Education and Public Utilities committees. His efforts in behalf of public ownership and control of utilities have been unceasing.

He has traveled over West Virginia studying the problems of labor.

He has taught school and written for newspapers.

RUSH D. HOLT.

Carroll, Now Agricultural, Once Yielded Gold Nuggets

Heavy Mineral Deposits Mined in County Until Recently.

By James S. Elseman.

Westminster, Md., Aug. 12 (Spl.). Strange as it seems, the saying "there's gold in them thar hills" may be applicable to Carroll County, for not only has one historian cited the discovery of the precious metal here, but "old timers" as well recall that gold nuggets have been found at scattered points in the county.

Today, with Carroll County classed as strictly agricultural, it is hard to realize that less than 100 years ago mining activities were carried on throughout the county. In this respect, the surrounding country is unusual because not only was gold apparently discovered but a variety of other minerals, including copper, soapstone, flint, feldspar, serpentine, iron, cobalt, chrome, asbestos, granite, marble, slate, limestone and brick clay.

References to the discovery of gold are contained in a history of western Maryland, published by J. Thomas Scharf in 1882, in which the author stated that a small quantity of gold had been found in the outcrop at Mineral Hill, near Louisville.

Gold Mine Organized in 1881.

Gold also was reported located on a ridge extending through Manchester, and in 1881 the Parr Ridge Gold and Silver Mining Co. was organized. This venture was not profitable to the owners, but credence can be given to reports of gold discoveries at Mineral Hill, as it forms part of a metalliferous range extending through Montgomery County, where the Maryland Geological Survey reports that in 1849 the first gold was discovered in Maryland, near Sandy Spring.

Other gold deposits also were reported near Great Falls, where one mine was said to have produced between $15,000 and $20,000 in 1890. While specimens of gold found along this range are said to be rich in quality, the deposits are unevenly distributed, which, according to mineralogists, makes it difficult to mine profitably.

Present-day activities are confined to intermittent work at the soapstone quarries at Marriottsville and the operation of several limestone quarries.

Copper Mines There, Too.

Perhaps the most interesting mine in the county is the one located at Mineral Hill, on the late George W. Albaugh estate, owing to its association with the discovery of gold and a connection with Revolutionary War days. According to John Boone, of Westminster, one of the few men now living in the county who actually engaged in mining at Mineral Hill, the "Revolutionary shaft" at the mine derived its name from the fact that iron was obtained here for the manufacture of cannon in preparation for the war.

The copper mines are in the eastern part of the county, the largest ones on the property of the late Charles W. King, near Finksburg, and the Springfield mine on the Frank Beasman property, near Eldersburg. At the Finksburg mine, where operations were stopped before the Civil War a piece of copper weighing 1,10 pounds, the largest of record at that time, was mined. The Springfield mine was worked until 1886.

An interesting fact concerning the metalliferous range, referred to by Scharf as extending from the northern part of Cecil County through Harford, Baltimore, Carroll, Howard and Montgomery counties, is that a number of years ago the late George Trinawith, an uncle of John Boone, decided to explore the range and set out on foot with only a compass as guide. His explorations finally led him to Tennessee, where a copper mine at Ducktown, discovered by him, is still reported in operation.

Iron ore was found at a number of points in the county with the majority of the old workings located from Lineboro, near the Pennsylvania line, southwesterly for a number of miles. Small quantities of magnetic oxide of iron, the richest of iron ores, was found in the eastern part of Carroll County. Iron formerly mined near Westminster was shipped to Pennsylvania and New York, and the ruins of an old iron-furnace still can be seen on the B. F. Shriver Co. property at Avondale.

In addition to the copper mined at Finksburg, which consisted of yellow or pyritous copper and still richer quartz, called purple copper ore, sulphuret of cobalt was found, the only discovery of this mineral made in the State, according to records.

Edison Offer Recalled.

It is thought these cobalt deposits led an engineer, employed by the late Thomas A. Edison, to believe that aluminum could be found at Mineral Hill. According to John Boone, the late George W. Albaugh was offered $5,000 by representatives of Mr. Edison for a lease on the Mineral Hill property about 25 years ago when aluminum was first coming into demand. The offer was refused, however, and there is no record of any subsequent attempt to locate aluminum at the mine.

In the southeastern part of the county, where Mineral Hill is located, mineralogists also report an unusual condition where, within a radius of 3 miles of Marriottsville, five minerals—feldspar, flint, soapstone, limestone and asbestos—have been located.

The bluish-cast flint found in this locality was said to have been the object of a Nation-wide search, conducted by the Government during the last war, and was mined until the conflict ended.

Local authorities assert the major mining projects in the county were suspended due to discovery of the iron ore fields at Pittsburgh, copper mines in the Northwest, and the passage of a low tariff bill during the Cleveland Administration. When copper mining in Carroll County was at its height, approximately 30 tons a week were mined at Finksburg and sold for $50 a ton at the smelting works in Baltimore, while the output at the Springfield Mine in 1850 totaled $18,000.

Grave of Washington's Niece Restored By G. A. R. Chapter

Virginia Asked to Place Historical Marker on Highway.

By a Staff Correspondent.

Berryville, Va., Aug. 12.—Fort Loudoun Chapter, Daughters of the American Revolution, of Winchester, has announced it has located the grave of Mrs. Betty Lewis Carter, niece of George Washington, at North Hill, the home of Maurice F. Castleman, near here. The broken grave stone has been restored through efforts of the chapter's historic spots committee.

Mrs. Carter's last resting place was found among a grove of black walnut trees, overlooking the Shenandoah River. Beside her are buried her three children, Mrs. Sarah C. Peyton and Elizabeth W. and Edward Carter. The original brick gravestone and marker had been disturbed by cattle. The committee, headed by Mrs. George H. Heist, had the gravestone cemented in the original brick in a foundation 18 inches below the ground, bracing the walls with iron rods.

The grave of Mrs. Carter is situated only a short distance from Highway No. 54. The Virginia commission on conservation and development has been requested to place a historical marker, reciting the fact that Mrs. Carter's grave is at the entrance to North Hill.

Mrs. Carter lived at North Hill for some years. Her death occurred a few months before the arrival at Audley, nearby, of Mrs. Eleanor Parks Lewis, nee Nellie Custis, Washington's adopted daughter. The gravestone at Mrs. Carter's grave bears a bit of history regarding family connections.

It reads:

"In memory of Mrs. Betty Carter, relick of the late Charles Carter, Esq. She was born in the town of Fredericksburg on the 22d day of February, 1765, and departed this life on Good Friday, the 9th of April 1830, aged 65 years. She was the daughter of Mrs. Betty Lewis, only sister of Gen. George Washington. In the death of this amiable and pious lady, the poor have lost a zealous friend and religion a bright example of redeeming faith."

Danville Today Receives Appalachian Power Bid

Danville, Va., Aug. 12 (Spl.).—A critical point in Danville's survey of power facilities will be reached tomorrow when the citizens committee, appointed by the city council to define a course of expansion, receives the bid of the Appalachian Power Co., whose high power lines pass near here.

The per kilowatt rate to be offered will furnish a yardstick in computation of kilowatt cost in alternative proposals including the building of a new steam plant and the development of a $3,999,999 power site in Patrick County.

Job Service Abolished.

Ashland, Va., Aug. 12 (Spl.).—Services of Miss M. Buford Best, director of the Ashland office of the National Reemployment Service, will terminate Wednesday following last week's closing of the office.

College Heads Plan FERA Aid For Students

Virginia Schools Hold Council on Jobs Tomorrow.

By Howard Turner.

Charlottesville, Va., Aug. 12. Presidents of a score of Virginia colleges and universities will meet here tomorrow at the University of Virginia to discuss the FERA student aid program with Brent D. Allinson, who is coordinating student relief work in Virginia and other States.

Dr. Allinson is to explain the major objectives of the program, and suggest how the 2,000 jobs allotted to needy Virginia students may be best administered in the several schools. John Lloyd Newcomb, president of the University of Virginia, who today returned from a European trip, will confer with the group.

The conference is being held in connection with the opening here tomorrow of the eight-day training institute called by the educational division of the FERA for workers in Virginia, Maryland, West Virginia and the District of Columbia. This is one of 13 regional gatherings to be held throughout the United States to instruct personnel in the proposed FERA adult educational projects.

Study Type of Work.

Following a morning session of college heads, Dr. Allinson will hold an afternoon meeting with community, municipal and educational officials to determine what socially desirable work students may participate in away from the college grounds.

The Federal student relief program provides for jobs in every non-profiting institution of higher learning, the number of jobs being based on 12 per cent of total enrollment. A student may earn up to $20 per month for work not to exceed 30 hours a week. Under provisions of the grant, half of the jobs must be given to new students.

In addition to employment within the college grounds, relief officials plan to provide opportunities for useful work in the immediate vicinity. Wherever possible, qualified students will be used in the adult education program.

Adult Education Council.

Phases of emergency education for adults will be explained in the institute sessions. State supervisors, emergency teachers, and others attending will hear of the administrative and teaching duties and responsibilities of leaders.

Among the projects to be attempted are classes for adult illiterates, vocational training, vocational rehabilitation, general adult education, workers' education; parent education and emergency nursery schools. It is proposed to require all adults on relief, who are in need of education, to attend FERA classes.

C. F. Klinefelter, assistant director of the educational division of the FERA and Dr. Lewis A. Wilson, assistant commissioner of education for the State of New York, will speak.

Week's Program.

Dr. Sidney B. Hall, State superintendent of public instruction, will report on emergency education in Virginia. Other reports will be presented by Maude E. Aiton, principal of the Webster Americanization School, for the District of Columbia; W. W. Trent, West Virginia superintendent of schools, for West Virginia, and G. H. Van Dorp, State adult education supervisor for Maryland.

Prof. John A. Rorer, head of extension service at the University of Virginia, will preside. Prominent educational authorities will lead the discussions.

Tuesday's sessions will be devoted to illiteracy. On Wednesday vocational training will be considered, on Thursday parent and child health education, on Friday vocational rehabilitation and education for colored adults, and on Saturday workers' education.

In the following week, general adult education will be discussed on Monday, and the relation of the community to emergency education will be taken up in the final session Tuesday, August 21.

W. C. T. U. Session Set in Franklin

Mrs. Armour Will Address Pennsylvania Meeting.

Waynesboro, Pa., Aug. 12 (Spl.).—Mrs. Mary Harris Armour, National lecturer, and Mrs. Ella B. Black, State president, will give addresses at the annual convention of the Franklin County Womans Christian Temperance Union in Robert Kennedy Memorial Presbyterian Church, Welsh Run, Friday.

The one-day convention will open with reports from the following department directors: Child welfare, Mrs. Sarah Shook; Christian citizenship, Mrs. Carrie Lohman; evangelistic, Mrs. S. A. Pisle; flower, mission and relief, Mrs. Ed Snively; international relations, Mrs. Ruth McLaughlin; legislation, Mrs. Lulu Sweger; medical temperance, Mrs. Ruth Ault; publicity, Miss Alice Brown; regional conferences and institutes, Mrs. Beulah Swan; Sabbath observance and Bible in public schools, Mrs. Anna Hassler; scientific temperance instruction, Mrs. Irene Barbour; Sunday Schools, Mrs. Sadie Swope; temperance and missions, Mrs. Adeline Chatzer; Union Signal and Bulletin agent, Mrs. S. A. Clippinger.

The Rev. Jacob J. M. Strite, county Y. P. B. president, and Mrs. Earl Carter, State director of exhibits and fairs, will be among the speakers. Officers will be elected.

Church Holds Home Coming.

Fredericksburg, Va., Aug. 12 (Spl.).—Celebrating its 100th anniversary, Wright's Chapel Methodist Church conducted a home-coming service today and began the annual revival week. The Rev. W. L. King, pastor, officiated, assisted by former pastors, the Rev. G. H. Forrester, and the Rev. H. W. Landrum.

Elks Parley Opens Today At Hagerstown

Tri-State Delegates Are Arriving; Program Is Outlined.

By J. E. Hager.

Hagerstown, Md., Aug. 12.—Several thousand members of the B. P. O. Elks from Maryland, Delaware and the District of Columbia arrived in Hagerstown today for opening of a four-day convention of the Tri-State Association of Elks.

The convention gets under way tomorrow, with registration of officers, delegates, alternates, visitors and guests.

The downtown section is already decorated with "Hello Bill" banners and other types of flags. The center of activities will be the main exhibition hall at the fair grounds.

Battlefield Tour.

The first public open session will be held in the lodge rooms tomorrow at 11 a. m., with a tour of the Antietam Battlefield in the afternoon and a swimming party at the municipal pool.

An athletic carnival, followed by a cabaret show, will be staged tomorrow night in the fair grounds auditorium. At 11 p. m. the Elks' toast will be offered.

Following a club breakfast Tuesday at 9 a. m., a business session will be held at the lodge rooms. Reports of committees, officers, nomination and election of new officers and selection of the 1935 convention city will be made.

An old-fashioned ox roast and picnic will be held Tuesday, with a concert by Hagerstown's Little German Band and the Army Band from Camp Ritchie, followed by a vaudeville show. Another swimming party will be held in the afternoon.

Tuesday at 8 p. m., a style show will be held at the fair grounds hall, with 16 models posing in the latest gowns. This will be followed by a concert and a cabaret show.

Swimming Party.

The concluding business session will be held Wednesday morning, with another swimming party in the afternoon and a concert by the Waynesboro High School Band at 5 p. m.

The climax will be the parade at 6 p. m. The Elks are offering $500 in prizes for participants in the parade, as follows:

Lodge making best appearance, first and second; lodge with most men in line, first and second; lodge coming longest distance, 20 or more men in uniform, first and second; best band, first and second; best drum corps, first and second; while a prize for the best decorated building also will be awarded.

Following the parade, the Washington Elks Boys Band and other bands will give concerts.

The convention will close with a ball, featured by vaudeville acts and a fan dance.

New Walkout Begun in Cuba

Bombings Also Mark First Anniversary of Machado Regime's Fall.

Havana, Aug. 12 (U.P.).—A series of bombings and a general communications strike marked the first anniversary today of the end of the Machado regime in Cuba.

Two women were injured seriously when a bomb exploded in the Nationalist Political Club. Police searched all automobiles and pedestrains in the vicinity.

Gerardo Machado, exiled after a bloody revolution, is reported a refugee at Santo Domingo—a fugitive from Cuban justice which would try him on charges of murder in connection with the deaths of many Cubans shot by the dreaded porristas (government gunmen) or fed to the sharks.

Residents in Guanabocoa, outside Havana, were panic-stricken when three bombs exploded there during the morning.

Simultaneously, the electric power was cut off. The power plant workers walked out in sympathy with the communications strike. The communications strike tied up the capital, but the workers in the main were orderly.

President of Uruguay To Visit Vargas of Brazil

Rio de Janeiro, Aug. 12 (AP).—President Getulio Vargas began preparations today for the coming visit of President Gabriel Terra of Uruguay on August 18, a visit interpreted in some quarters as a step toward an exclusive commercial combine of Brazil, Argentina and Uruguay.

In May, 1935, Vargas himself will set sail for Buenos Aires, returning the visit which President Justo of Argentina made here in 1933. Although Vargas had intended to make the visit this year, it was learned that congressional and state elections in Brazil will keep him at home while the Eucharistic Congress is in session at Buenos Aires.

When you lose anything, a Post Classified Ad will find it "the first thing in the morning." Just phone National 4200.

EDUCATIONAL.

Washington College of Law
Co-educational
Thirty-ninth Year
Fall Term Begins September 24
2000 G St. N.W. MEt. 4585

National University
Fall Term Begins September 24, 1934.
SCHOOL OF LAW
School of Economics and Government
Registrar's Office
Open for Registration 9 a. m. to 7 p. m.
818 13th STREET N.W.
Tel. No. 6617.

The Federal Diary

By Morgan Baker.
(Trade-mark Applied For)

BAKER

DESPITE Civil Service ratings and long years of experience, more than a thousand Internal Revenue employes who were formerly with the Prohibition Bureau or alcoholic unit of Department of Justice face loss of their jobs December 1. This is due to the McKellar rider to the 1935 emergency appropriation act, governing appointments at Internal Revenue.

Regarded as discriminatory and unconstitutional, the provision follows:

"Provided, that after December 1, 1934, no part of the appropriation made herein or heretofore made for the fiscal year 1935 shall be used to pay the salary of any person formerly employed as investigator, special agent, senior warehouseman, deputy prohibition administrator, agent, assistant attorney, assistant prohibition administrator, senior investigator, deputy production administrator, storekeeper or gauger, or any other position in the Prohibition Bureau or Alcoholic Beverage Unit, Department of Justice, who was separated from the service of such bureau or unit between June 10, 1933, and December 31, 1933, while in any such position in the Treasury Department, unless and until such person shall be appointed thereto as a result of an open, competitive examination to be hereafter held by the Civil Service Commission."

Civil Service Commission is now receiving applications (closing date is August 20) for examination for the positions of special investigator at $2,900 a year and investigator at $2,600 a year for service in Alcohol Tax Unit, Internal Revenue. An applicant's eligibility for either or both positions to be determined by his qualifications and final rating, the commission announces.

There is no provision in the McKellar rider to compel the Civil Service Commission to hold examinations.

If examinations, other than the one for investigators, are contemplated, they will of necessity be for dozens of varieties—clerks, typists, stenographers, accountants, statisticians, &c.—the registers for which are already overcrowded. The expense on the Government for such examinations would amount to several thousand dollars.

Harris & Ewing Photos.

Two Government employes who possess enviable talents. Left, Miss Lee Wallace, of Fairview, N. J., is a technical stenographer in Inspection Division, Public Works Administration. Miss Wallace is a professional tennis player, artist and musician. Right, Miss Mayme H. Hamrick, of Huntington, W. Va., is an attorney in Division of Investigation, Justice. Miss Hamrick, who attended George Washington University, practiced law in Huntington, Pittsburgh and Philadelphia before coming to Washington.

This law is seen as a precedent for future legislation to compel thousands throughout the service to qualify again for the positions they have held for years. In other words, such laws would open up additional positions for political appointees.

The Joint Committee for Unity of Government Employes will meet tonight at 8 o'clock at the Ebbitt Hotel to receive reports on the Donovan hearing, Miss Bertha Blair, Labor, chairman, announces.

Diary Guest Tickets.

IF your name is followed by (*), call in person on the Federal Diary editor. You will receive tickets to Loew's Columbia (Shirley Temple in "Baby Take a Bow"), or to Loew's Palace (second week of Will Rogers in "Handy Andy"), or to Loew's Fox (stage, Ina Ray Hutton and her Melodears and other acts; screen, W. C. Fields and Baby LeRoy in "The Old-Fashioned Way").

Diary office hours are: Daily, except Sunday, 12 noon to 1 p. m., and from 4:30 to 6 p. m.; Saturday, 12 noon to 2:30 p. m.

Check Payments Opposed.

Staggered pay days and paying by check is scored by two employe organizations in resolutions adopted at special meetings. Labor Department Lodge No. 12, American Federation of Government Employes requests the Central Labor Union to ascertain what Washington business firm is responsible for the suggestion and thoroughly investigate that firm's eligibility for the union's Unfair List. L. A. Brown is president of Lodge No. 12.

Internal Revenue Lodge No. 47, the largest District unit of AFGE, charges that private industry "desires to influence Governmental machinery in designating staggered pay days." Under direction of its president, LaRue Tanner, the group went on record as strongly opposing payments by check and any change in pay days.

Returning from a Chicago and Adirondacks honeymoon Walter M. O'Brien (*), Patent Office, was given a cordial reception by his coworkers. Mr. O'Brien married Miss Frances Virginia Hamill, of Washington.

Postettes.

Miss Dorothy D. Hayes (*), of Cleveland, who recently was appointed to a clerical position in Audit Division, General Accounting Office, has just returned from a trip to Galesville, Md., where she caught her first fish.

Maurice Levy, Patent Office, is visiting his parents in St. Paul, Minn.

Miss Bertha Roberts, Animal Husbandry Division, Agriculture, is spending her vacation in New England.

John B. Kneip (*), Navy, has invented a pitch gauge for setting the adjustably mounted blades of plane propellers.

Miss Ruth Ammons, FERA, is back at her desk after being confined to her home with a cold.

Mrs. Helen Sykes, Vital Statistics, Census Bureau, and Mr. Sykes are spending a week in Chicago.

Miss Iva Smathers (*), Bureau of Valuation, ICC, has been elected vice president of the Sergt. Jasper Post, No. 13, American Legion Auxiliary.

F. G. Gardiner, assistant to Chief of Finance, War, and his family are spending ten days at Tall Timbers, Md.

Ira Y. Bain, Internal Revenue, president of the Alabama State Society, reminds all Alabamans to attend the moonlight cruise down the Potomac Wednesday night.

Harry Hersh, AAA, is resting several days at Atlantic City.

Al Lippman, Loans and Currency, Treasury, is visiting his family in New York.

Two Persons Die Of Stab Wounds

Linwood, Md., and Local Affrays Are Fatal.

Two persons, both colored, were stabbed to death in early-morning brawls in or near Washington yesterday.

Francis Albert was killed in a knife battle with another man in the basement of a house in the 1600 block of Kalorama road northwest. Police held Edward Talley, colored, 61, for investigation.

John Roosevelt Freeman, 16, was fatally stabbed at a party in Linwood, Md., and County Policemen Laurence Dixon and Ralph Howard arrested Clara Mason, 78, 8 Beach drive northwest. Freeman was pronounced dead by Dr. C. W. Mitchell and the body taken to the undertaking establishment of Warren E. Pumphrey.

BLACKIE BEAR

By D. SAM COX

Blackie Can Just Smell That Old Ham

Anybody that lives in town knows that a lot of people buy their meat already cooked when they don't feel like doing their own cooking in a hot kitchen at home. The Creek Folks were getting in the same habit, and when they heard of anything that was already cooked, they didn't waste any time going after it.

About the biggest subject they ever talked on at Blackie house was good things to eat. Jay Bird went around a good deal, and he was always looking in at somebody's back porch or kitchen window to see what the people were doing, and he had learned to be a pretty good cook. At least, he knew

lots about the things that other people cooked, and could tell how they prepared them and how long they were left on the fire.

It was a good deal the same way with Jocko, for when he was a boy and lived in the house with his good mistress, he stayed around the kitchen a lot, and like Jay Bird, had learned a good deal about cooking.

They were talking about such things and they all agreed that they ought to be able to get more things that were already cooked. This was on a nice cool Friday night, and they were all sitting around Blackie's fire, eating peanuts while some potatoes were roasting in the ashes. They hadn't thought much about Sunday dinner, and hadn't fixed a thing for it.

"Well," said Jocko, "I wish some folks around here would keep more cooked things out where we could get them. Those turnovers that Mrs. Mas made for us have about spoiled my appetite for our own cooking. I wonder if Jay Bird doesn't know who is cooking our Sunday dinner."

Jay Bird was dozing over in the corner on his stool, but he heard Jocko, and he spoke up.

Said Jay Bird: "I can tell you who is going to cook a good dinner, but I can't tell you how to get it, for there is a mighty big dog behind it.

"Aunt Lindy has been salting down some fresh meat in her smoke house, and I heard her tell Tom today that, now that he had plenty of fresh meat, she was going to boil the last big old ham that she had and have it for Sunday dinner. She brought it out and scraped a lot of pepper off of it and washed it up nice and clean, and she said she was going to boil it while she was cooking dinner Saturday, and would put it in her spring house to keep cool till Sunday. Uncle Joe and Aunt Judy are coming over to help her eat it, and I think they expect to have a big day.

"But you know Hound Dog is over there, and Aunt Lindy expects him to keep bears and other things away from her things. If he lets somebody get that ham, there's no telling what she would do to him."

Blackie blew a few smoke rings and looked dreamy.

Then he said: "Well, let me sleep on that. I am not going to get Hound Dog into any trouble, for he is my friend and belongs to the family, and it's my business to keep him out of trouble; but we have to have that ham. There are no two ways about that. Aunt Lindy has been eating old ham till she is tired of them, and now she has plenty of fresh meat. Blackie Bear and his friends have been eating fresh meat all the year, till they are tired of that, and they want some old ham. Why not let everybody have what they want when it so easy to? I think, maybe, I can work it out about the dog so he won't get into any trouble." And Blackie took a few more lazy puffs at his pipe, and then knocked the ashes out and went to bed.

(Copyright, 1934, by The Washington Post Publishing Co.)

TOO TIRED TO PLAY . . . . . *and then he Smoked a CAMEL!*

Here's the rapid way to bring back energy when tired!

Within a few minutes after smoking a Camel, when weary and dispirited, you will find your vim and vigor definitely increased. First you notice the full, rich flavor of Camels. Then comes a delightful "lift" in energy.

Idea Not New! Thousands of *Camel smokers* have long known and enjoyed this wholesome effect. And now scientists fully confirm their experiences, as you may have read already.

Camels have a positive "energizing effect." Through it your latent, natural energy is made available. The feeling of well-being and vigor, natural to all, is quickly heightened.

So make Camels *your* cigarette. Be one of the great army of smokers who are delighted to "get a lift with a Camel." With Camels you can smoke just as many as you want. Camels are made from finer, MORE EXPENSIVE TOBACCOS than any other popular brand. They will not ruffle your nerves!

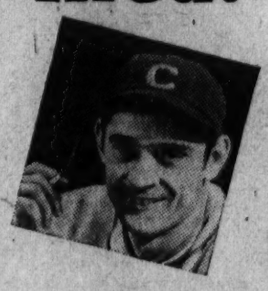

"There's nothing that lifts up my energy the way a Camel does. I smoke a lot. Camels never interfere with my nerves!"

GUY BUSH
Star Pitcher for the Chicago Cubs

Copyright, 1934, R. J. Reynolds Tobacco Company

CAMELS Costlier Tobaccos never get on your Nerves

● Camels are made from finer, MORE EXPENSIVE TOBACCOS —Turkish and Domestic—than any other popular brand.

"Get a LIFT with a Camel!"

2 Weddings Hold Interest For Capital

Miss Corcoran Becomes Bride of Dr. Childs Wednesday.

Laurance Rockefeller to Wed Mary French In Vermont.

Of great interest to Washington society are the two out-of-town weddings which will take place on Wednesday, one in New York, which is that of Miss Lucinda Eustis Corcoran, daughter of Mr. and Mrs. George Eustis Corcoran, of New York and Washington, who will be quietly married to Dr. Edward Patterson Childs, son of Mrs. Harris Robbins Childs, and the late Mr. Childs, of New York, at the home of the bride's parents, on Park avenue. There will be no bridal attendants and only members of the two families will be present at the ceremony.

Miss Corcoran is the great-granddaughter of the late Mr. W. W. Corcoran, philanthropist, who founded the Corcoran Art Gallery in Washington, and a granddaughter of Mr. and Mrs. William A. Street, of New York, and a niece of Mrs. William Corcoran Eustis, of Washington and Leesburg, Va.

Dr. Childs is a grandson of the late Supreme Court Justice Edward Patterson, of the Appellate Division.

The other wedding, which is of tremendous interest not only to Washington but throughout the country is that of Miss Mary French, daughter of Mr. and Mrs. John French, of New York, and Greenwich, Conn., who will become the bride of Mr. Laurance Spelman Rockefeller, son of Mr. and Mrs. John D. Rockefeller, jr., of New York and Seal Harbor, Me., on Wednesday afternoon in the Congregational Church at Woodstock, Vt. The Rev. Herbert Heines, the pastor, will perform the ceremony, following which there will be a reception at "The Hill," the home of the bride's parents.

Miss French will be given in marriage by her father, and will have her sister, Miss Elizabeth French, as maid of honor. The bridesmaids will be Miss Louisa Munroe, of New York, and Miss Alice Babst, of Greenwich, Conn.

Mr. Nelson A. Rockefeller will be best man for his brother, and the ushers will be Mr. John D. Rockefeller 3d, Mr. Winthrop Rockefeller, also brothers, and Mr. David M. Milton, his brother-in-law, all of New York, and Mr. G. Victor Davis, of St. Louis.

Miss French was graduated from Rosemary Hall and attended Vassar College for two years. Since leaving Vassar she has been studying sculpture at the Art Students League in New York. She is a member of the Junior League and the Cosmopolitan Club. Miss French is a granddaughter of the late Mr. Frederick Billings, a founder and early president of the Northern Pacific Railroad.

Mr. Rockefeller was graduated from Princeton University in 1932 and is a member of the Ivy Club. He completed his first year at Harvard Law School this June.

Constance Page Becomes Bride Of Mr. Daniel

Couple Wed at Cismont Will Make Home at Newport News.

Charlottesville, Va., Aug. 12 (Spl.).—Mr. James Nelson Daniel, of Charlottesville, and Miss Constance Morris Page, of the University of Virginia, were married at high noon yesterday at Grace Episcopal Church, Cismont, near here. The rector, the Rev. Francis L. Robinson, performed the ceremony. The couple left for Mountain Lake, in southwest Virginia, on a wedding trip. After September 1 they will be at home in the Stratford Apartments, Newport News, Va.

The bride is the second daughter of James Morris Page, dean emeritus of the University of Virginia, and Mrs. Page. She was educated at William and Mary College, Cornell University, and the University of Virginia.

Mr. Daniel is the son of Dr. and Mrs. Thomas H. Daniel and grandson of Dr. Francis H. Dunnington, professor emeritus of the University of Virginia, and is a member of Phi Sigma Kappa Fraternity.

Miss Nora McIntyre Will Wed In Fall

An engagement of interest to Washington is that of Miss Nora McIntyre, daughter of Maj. Gen. and Mrs. Frank McIntyre, to Mr. Frederick M. Hamilton, son of Mr. and Mrs. George E. Hamilton, of Stone Ridge, Bethesda, Md.

Miss McIntyre attended Georgetown Visitation Convent in Washington and was graduated from Fault au Recollet, Sacred Heart Convent, in Montreal, Canada. Mr. Hamilton was graduated from Georgetown University in 1927.

No date has been set for the wedding, but it will take place in the autumn.

Miss Randolph White Wed to Mr. S. E. Aylor

Charlottesville, Va., Aug. 12 (Spl.).—Mr. S. Edward Aylor, who is connected with the State highway department, and Miss Randolph Lucile White, daughter of Mr. and Mrs. L. Gordon White, of Scottsville, were married Saturday by the Rev. W. A. Orser, pastor of the Hinton Avenue Methodist Church.

The young couple will reside at Mitchells, Va.

Tallyho Party for Recently Married Young Army Couple

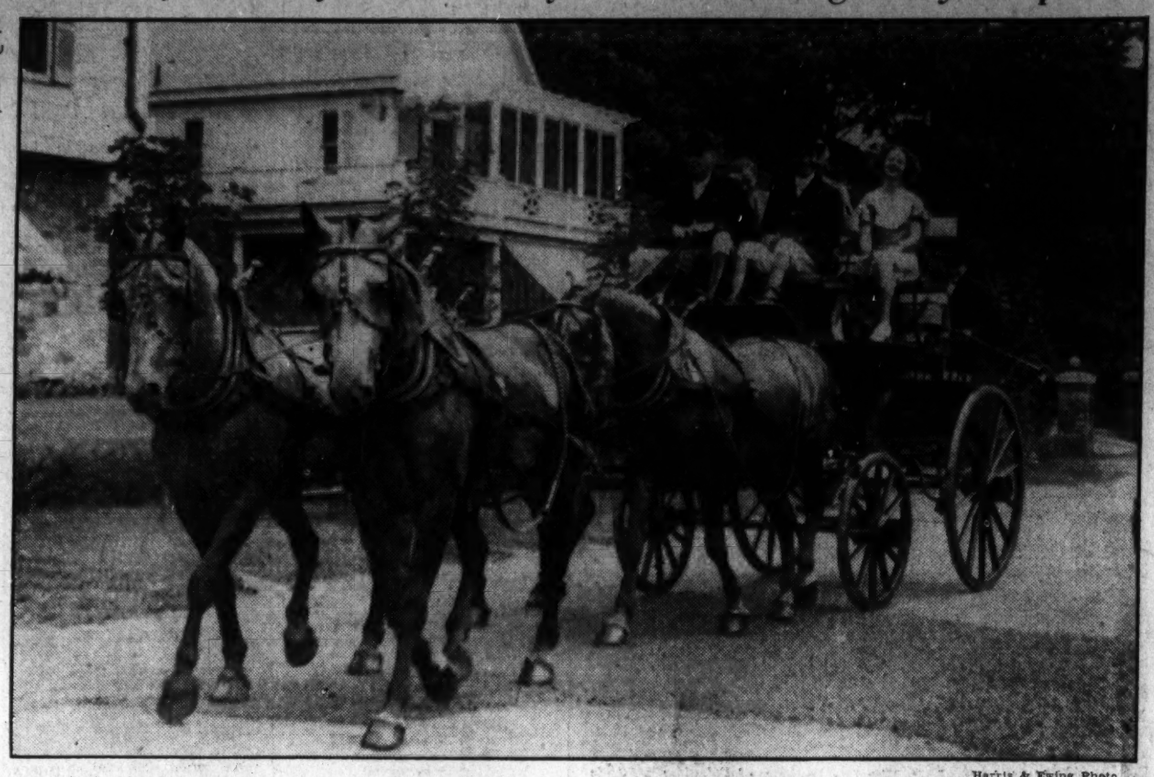

Harris & Ewing Photo.

Lieut. and Mrs. John Knight Waters, who recently arrived at Fort Myer to be the guests of the latter's parents, Col. and Mrs. George S. Patton, were feted at a tallyho ride yesterday morning. Those in the group are: Capt. Eugene Harrison, in the front seat and wearing a high hat; in the second seat, Lieut. Waters, Col. Patton, in the center, and Mrs. Waters; standing, Lieut. Frank S. Henry and Lieut. Fletcher Cole. Before her wedding in June, Mrs. Waters was Miss Beatrice Patton, and was a familiar figure along the bridle paths in Washington and around Fort Myer.

Mary M. Cloe Is Married to Rae Tolbert

Former Charlottesville Girl Becomes Bride of RFC Employe.

Charlottesville, Va., Aug. 12 (Spl.).—The marriage of Mr. G. Rae Tolbert, of Barrett, W. Va., and Miss Mary Manning Cloe, daughter of Mr. and Mrs. William Burruss Cloe, formerly of this city, and granddaughter of Mrs. Nora Woodward, of Louisa, was performed yesterday at First Methodist Church by the Rev. Dr. George E. Booker, pastor.

The bride, who was given in marriage by her father, wore an ensemble of navy blue semisheer crepe. Her flowers were a shoulder corsage of talisman roses and valley lilies.

Charles Cloe, brother of the bride, was best man, and wedding marches were played by Miss Carolease Woodward, aunt of the bride, assisted by Mr. Carl Poindexter, of the University of Virginia, violinist.

Mr. and Mrs. Tolbert left immediately after the ceremony for an extended motor trip South. Upon their return, they will make their home in Barrett.

The groom, a son of Mrs. Nettie Tolbert, of Collettsville, N. C., was formerly in the employ of the Peoples Bank, of this city, but is now connected with the RFC in Richmond.

Commander and Mrs. W. W. Wilson of Newport, R. I., are at the Wardman Park Hotel during their stay in the Capital.

NOTES OF SOCIETY

Official and Resident

The Ambassador of Chile, Senor Don Manuel Trucco, who will arrive in New York tomorrow aboard the Santa Clara from Chile, will be accompanied by his son and daughters and they will be met at the dock by the second Secretary of the Embassy, Senor Don Mario Rodriquez, who will go to New York today. They will come directly to Washington upon their arrival.

The Minister of the Netherlands, Mr. van Haersma de With, will leave Washington today for New York, whence he will sail tomorrow aboard the Statendam for his home in Holland, where he will join Mme. van Haersma de With who sailed from this country two months ago and has been spending the summer there. They will return to the Capital late in the autumn.

The Secretary of the Navy and Mrs. Claude A. Swanson, who have been at Rapidan Camp, in Virginia, will return to the Capital today. They had as their guests Capt. and Mrs. Frank J. Fletcher.

Number of Diplomats Week-End in Virginia.

Among the members of the diplomatic corps who spent the week-end at the Homestead Hotel at Hot Springs, Va., who will return to the Capital today are the Charges d'Affaires of the Swedish Legation, Baron Johan Beck-Friis; the Charge d'Affaires of the Swiss Legation, Mr. Louis H. Micheli, and the Secretary of the Italian Embassy, Mr. Giuseppe Tommasi.

The Assistant Secretary of State, Mr. Francis B. Sayre, who is en route to Leningrad, is making a short visit in Helsingfors, Finland, where he is the guest of the United States Minister, Mr. Edward Albright, at the legation.

The Assistant Solicitor General and Mrs. Angus McLean sailed Saturday from New York aboard the S. S. Leviathan for England, where they will spend some time, returning to Washington in the autumn.

Maj. Gen. and Mrs. William Crozier spent several days at the St. Regis Hotel in New York before sailing on Saturday aboard the Saturnia for Mediterranean ports.

Miss Betsy Dern, daughter of the Secretary of War and Mrs. George H. Dern, will leave Washington on Thursday for West Point, N. Y., where she will be the guest of the Commandant of the United States Military Academy and Mrs. William D. Connor for the week-end.

Mr. and Mrs. Percy Wilson, of Lake Forest, Ill., with their three children, are occupying a suite at the Wardman Park Hotel for several days while visiting this city.

Mrs. Jessie N. Holton, accompanied by Miss Mildred Brown, have arrived at Saranac Inn, in the Adirondacks, N. Y., where they will spend some time before returning to Washington.

Mrs. George A. Dixon Returns From France.

Mrs. George A. Dixon, jr., of New York, who has been visiting her brother and sister-in-law, the United States Ambassador to France and Mrs. Jesse Straus, arrived in New York the middle of last week accompanied by her daughter, Miss Vivian Dixon, who has been studying in Florence, Italy.

Mr. and Mrs. Dixon usually spend the summer at their Chateau des Ramiers, near Le Touquet, France, but did not open it this season.

Mr. and Mrs. H. L. Stone, of New York City, who returned here for a short visit a day or two ago, have been staying at the Wardman Park Hotel.

Mr. and Mrs. O. R. Folsom-Jones, who make their home at the Westchester Apartment in Washington, are sojourning at the Briarcliff Lodge, on the Hudson, at Briarcliff Manor, N. Y.

Lieut. Comdr. and Mrs. H. S. Jerome, who make their home in London, England, arrived in Washington a day or two ago and during their sojourn they are staying at the Wardman Park Hotel.

Mr. and Mrs. Richard White Miller have left the Capital for Cape May, N. J., where they will spend the remainder of the summer. Mrs. Miller was formerly Miss Elizabeth Kennedy, daughter of Rear Admiral and Mrs. Robert M. Kennedy.

Mr. and Mrs. Frank Buck O'Neill, of Forest Hills, N. Y., with their daughter, Miss Patricia O'Neill, are guests at the Wardman Park Hotel for a few days.

Mr. and Mrs. Malcolm Matherson, who are sojourning in Canada, will return to their home, Wellington, on the Mount Vernon Memorial highway the latter part of the week.

Mr. and Mrs. Issac Gans entertained at dinner on Saturday evening at Herzog's Cafe in honor of members of their family from Richmond, Va., who were spending the week-end in Washington. Among the guests were Mrs. Henry Oberdofer, Mrs. Walter Gans and Mr. Buddy Gans, of Richmond; Miss Rickie Gans and Maj. William Elger.

Mrs. Laura V. Martin Feted on Birthday

A birthday anniversary party was given Mrs. Laura V. Martin on the lawns of Mount Alto Hospital on Tuesday evening. Excellent talent was furnished by Mr. Phil Hayden and Mr. Jack Mullane, who furnished seven fine numbers. Mr. Issac Gans was master of ceremonies. Dr. Walter L. Kline made the address of congratulation.

Mrs. Martin served refreshments to the patients and her friends.

Engagement Announced

Hessler-Henderson, Inc.

MISS DOROTHY PORTNER MARINELLI,

daughter of Mrs. Dante Marinelli and the late Mr. Marinelli, whose marriage to Mr. Thomas E. Edmonston, jr., will take place September 15 at the Shrine of the Sacred Heart.

Miss Sanford Weds Mr. T. A. Reynolds, Jr.

Ceremony Is Performed at Takoma Park Home of Bride's Mother.

Miss DeLoise Sanford, daughter of Mrs. Claude Sanford and the late Mr. Sanford, became the bride of Mr. Thomas A. Reynolds, jr., son of Mr. and Mrs. Thomas A. Reynolds, of Washington, Saturday at the home of the bride's mother at Takoma Park. The Rev. O. O. Deitz performed the ceremony.

The bride, who was given in marriage by her mother, wore a frock of pink point d'est prie made on long lines and with a short train. The hemline of the skirt had rows of tiny ruffles which also were on the edge of the sleeves. She carried an arm bouquet of pink roses.

Mr. Thomas A. Reynolds was best man. The house was decorated with midsummer flowers, and after the ceremony a reception was given there. The couple were assisted in receiving by Mrs. Sanford, mother of the bride, who wore an afternoon dress of white silk, and Mrs. Reynolds, mother of the bridegroom, who was gowned in flowered silk.

Mr. Reynolds and his bride will make their home in Washington.

Laura Tuckerman Visiting In North

Miss Laura Tuckerman, daughter of Mr. and Mrs. Walter R. Tuckerman, left Washington Thursday for a series of visits at the New England resorts and Canada. She was accompanied by Miss Louise Dickson, of Long Island, who made her debut in New York last season, and Miss Christine Ekengren. Miss Dickson has been the guest of Miss Tuckerman for several days at the home of her parents, Tuxeden, at Bethesda, Md.

At present they are at Watch Hill, R. I., for several days as guests of Mr. and Mrs. Aldace Walker, who are with the latter's parents, Mr. and Mrs. Joseph Davies, of Washington, at their summer home. En route to Watch Hill, they visited Miss Tuckerman's cousin, Mrs. James Todd, formerly Miss Alice de Peyster, who makes her home on Long Island.

From Watch Hill Miss Tuckerman and Miss Ekengren will visit in Newport, R. I., York Harbor, Me., and Canada before returning to Washington the latter part of September.

Miss Ruth Tuckerman, younger daughter of Mr. and Mrs. Tuckerman, had as her guest for the week-end, Miss Anne Lee.

Genevieve Hendricks Returns From Mexico

Miss Genevieve Hendricks returned to her home in Georgetown several days ago from Mexico, where she spent five weeks. She was the guest of Prof. Edward C. Borchard, of Yale University and Mrs. Borchard, at Cuernavaca. Prof. Borchard was the lecturer on international relations at a seminar held there. In Mexico City Miss Hendricks was the guest of the Assistant Commercial Attache of the United States Consulate and Mrs. William Glover.

Miss Hendricks also visited friends at their villa in Taxco and later flew to Oaxaca and Puebla, before returning to the Capital.

Roosevelt's Secretary Week-Ends at Edgewater

Norfolk, Aug. 12 (Spl.).—Stephen T. Early, secretary to President Roosevelt, and Mrs. Early spent the week-end as the house guests of Mr. Early's cousin, Harvey L. Hunt, and Mrs. Hunt, at Edgewater.

Mr. Early went to Portland, Oreg., to meet the President on his return from Hawaii and accompanied him on the transcontinental trip to Washington. The President's party arrived in the Capital Friday afternoon, and Mr. and Mrs. Early left on the boat that night for Norfolk, arriving yesterday. They returned to Washington tonight.

Miss Borjes Wed In Service at Parents' Home

Mr. and Mrs. Howard Somervell to Live In Evanston.

The wedding of Miss Margaret Alexander Borjes, daughter of Mr. and Mrs. Harry Borjes, to Mr. Howard Somervell, son of Mr. and Mrs. William Howe Somervell, took place Saturday afternoon at 2 o'clock in the home of the bride's parents. The Rev. Dr. Albert Evans, of the New York Avenue Presbyterian Church performed the ceremony in the presence of members of the two families and intimate friends.

Mr. Borjes gave his daughter in marriage. She had on a handsome ivory satin gown made on simple lines, with a standing collar and softly draped sleeves. The long flaring skirt terminated in a brief train and she wore a small turban of ivory satin. The bride carried a small white prayer book from which fell a shower of lilies of the valley. She wore as her only ornament the antique diamond sunburst of her grandmother, Mrs. Llewellyn Cardwell.

Miss Clare V. Borjes was her sister's only attendant. She had on a becoming gown of bronze lace over tea rose taffeta, made with ruffled sleeves and ruffles falling from the full skirt and forming a train. With this she wore a large hat of natural colored horsehair braid trimmed with a band of velvet ribbon and a cluster of flowers at the back. Sse carried a bouquet of Talisman roses.

Mr. Somervell attended his son as best man. Following the ceremony there was a reception after which the young couple left on a motor trip through Canada, the bride wearing a smart ensemble of brown and white and a small tailored hat of brown straw and crepe. Mr. and Mrs. Somervell will make their home in Evanston, Ill., where the bridegroom is practicing law.

Mrs. Somervell was graduated from George Washington University, and is a member of the Pi Phi Sorority. She is a niece of Mrs. William F. Dennis, of Washington and Kentucky. Mr. Somervell also is a graduate of George Washington University.

Admiral Butler Fetes Miss Smith

Naval Officer Gives Party For Granddaughter.

Rear Admiral and Mrs. Henry Varnum Butler entertained at a house party over the week-end for their granddaughter, Miss Anna Smith, at their home at the Norfolk Navy Base.

Miss Smith, who is the daughter of Mrs. Lucien Green, was to have made her debut this past season in Washington, where Rear Admiral Butler was commandant of the Navy Yard for several years until last autumn, when he was ordered to the Pacific Coast to succeed the late Rear Admiral Ridley McLean. Miss Smith accompanied Mrs. Butler to the West Coast when she joined Admiral Butler.

Commander and Mrs. Green returned to their country place, Came Sufft, Macamie, Va., Saturday after spending a fortnight in Westchester County, N. Y.

Mr. and Mrs. J. Albert Trahan, who arrived in Washington over the week-end from their home in New York City to spend about a week, have taken a suite at the Wardman Park Hotel for the duration of their stay.

Culbertson on Bridge

1135

The Struggle of Suits.

Did you ever stop to think that hidden beneath the drab mechanics of the play of a bridge hand a bitter, relentless battle is constantly raging? Both sides hold high cards, Aces and Kings, which offer some chance of winning tricks; and long suits whose low cards may eventually become established as trick winners. Both sides are trying to mobilize their available honor and length forces in order to break through the barrier of the opposing stoppers and trumps. It is a true Struggle of Suits—a battle of sequence against sequence, length against length, honor against honor.

When Declarar's trump suit bars the way of his adversaries' strong cards, sprawling across the combined hands like a fortress, the Struggle of Suits assumes the character of a siege—the trump fortress must be attacked by forcing leads so that it may eventually be undermined and Declarer will have no trumps left to stop the attack of the opponents' suit. To combat this the Declarer must plan his plays with clock-like precision, so that he will retain sufficient trumps to act as a barrier against the onslaught of the enemy's suit.

Notice in the hand below how important length in trumps can be to either side, but with what caution the power of the trump suit must be preserved.

West, Dealer
East and West vulnerable

	♠ J 9 7 ♡ J 5 3 ◇ 7 4 2 ♣ A 6 3 2	
♠ 6 ♡ A K Q 9 8 ◇ A 6 ♣ K Q J 10 9	N W E S	♠ 10 5 4 2 ♡ 7 6 4 2 ◇ 8 5 3 ♣ 7 4
	♠ A K Q 8 3 ♡ 10 ◇ K Q J 10 9 ♣ 8 5	

The bidding:

West	North	East	South
1♡	Pass	Pass	1♠
3♣	Pass	3♡	4◇
4♡	Pass	Pass	4♠
Pass	Pass	Pass	

South wins the final contract in four spades because the gods have willed him the great advantage of rank in suits—his four-spade contract will overcall West's lower-ranking heart suit.

West opens the heart King, winning the first trick. He continues with the heart Queen, fighting at once to remove from South's hand the all important trumps, which prevent his high hearts from winning tricks. But South must also recognize the danger to him if he allows one of his trumps to slip from his grasp, for he would then, after drawing four rounds of trumps, be forced to give West the lead with the diamond Ace and West could cash his remaining hearts, unobstructed by trump stoppers. So South allows the heart Queen to win, discarding a club. Now West continues hearts, and this time South ruffs and immediately leads diamonds, conceding a trick to the Ace. West wins the Ace and is powerless to force South again. If he leads a fourth heart, North, by this time having none of that suit left, can use one of his small trumps to win the trick, and South will still hold the four spades necessary to exhaust East's supply and escape the danger of having one of his now established diamond tricks ruffed. By properly refusing to waste a valuable trump South has maintained the full strength of his trump fortress and has won this battle of suits.

The same power which possession of trump length gave to South at the four-spade contract, West would have had if he had been permitted to hold the bid at four hearts. South's solid spade suit, which as trumps not only gave him five tricks but enabled him to withstand the attack of West's hearts, would have been powerless had hearts been trumps. After the King of spades had taken the first trick, West could have prevented his opponents from winning any more tricks in their established suit by stopping them with his small hearts; and since only three leads would have been necessary to exhaust the opposing hearts, no such careful husbanding of trump length would have been necessary on West's part. He would simply have trumped the second spade, played out his Ace, King and Queen of hearts, and then led clubs until North took his Ace. A subsequent spade lead could have been securely halted by the use of the remaining heart in West's hand, and, in fact, unless North and South had led diamonds after the first trick, West could have made five hearts by discarding East's losing diamonds on the established clubs. But being vulnerable, West did not take a chance in the bidding by going to five hearts all alone, and East certainly could not help him with almost a Yarborough (a hand containing no honor).

(Copyright, 1934.)

Mrs Kr TOLL HOUSE TAVERN
GOOD THINGS TO EAT
QUAINT OLD DINING ROOMS
Phone SHEPHERD 3500
COLESVILLE PIKE SILVER SPRING MD.

FOR FINE CLEANSING & DYEING DON'T FORGET TO CALL
Lerch's INCORPORATED
BURKLIN MANAGEMENT
1712 CONN AVE.
DECATUR 4488

More Beauty
—will appear in your rugs if you have us clean them thoroughly and carefully with Ivory Soap, and store them until needed. Low rates; high quality; guaranteed work. Full insurance protection.
CALL MR. PYLE
NA. 3257-3291-2036
Sanitary Carpet & Rug Cleaning Co., Inc.
106 Indiana Ave. N.W.

LUTZ & CO.
Established 1804
1325 G St. N.W.
Trunks, Bags and Leather Goods of the Better Grade
Trunk and Leather Goods Repairing
Phone NA. 0244

Her Telephone Brings Leisure.

AT the center of every woman's world is the telephone. It helps her in a thousand ways. Not for a single day would she be without it. She knows—none better—how important it is. How much the center of her very life. A telephone in the home costs but a few cents a day and its value is beyond price.

The Chesapeake and Potomac Telephone Co.
723 13th St. N.W. (Bell System) MEtropolitan 9900

White Satin Collars Add Bright Touch

Have High Neck Line and Tailored Furbelows; Flat Bows Popular.

By Ruth Anne Davis.

THE white satin collar has never been eulogized to the extent it deserves. This season, more than any other, it should be loudly lauded.

Collars of sleek white satin in which have already put in an appearance in a local shop are conspicuous for two things, a high neck line, and tailored furbelows. Scarcely one that doesn't fasten much higher and closer than ordinary. And all of them have flat bows, or jabots, or cut-out places.

Such collars are exceptionally flattering. There might have been a time when a woman said, "I can't wear white close to my face, it makes my skin seem too sallow!" But with beauticians crying out against sallow skins, and offering preparations to bleach it, and with make-up varying for all types, there is no reason why every woman can't wear a white collar and look well in it!

A white collar on a dress does things! It gives a definite chic! It gives a bright touch. The shiny silkiness of satin lightens the face.

Do have a white satin collar! And do see those in an F street store. They are only $1.

• • • •

Lightweight, Filmy Panties.

All shoppers who miss this opportunity will be sorry! A large downtown store is having a sale of panties—two pair for $1. And such panties! They are made from a filmy, gossamer material that has scarcely any weight at all, but an unbelievable sturdiness.

One customer bought two pair a few days ago. When she got home and examined them closely she realized what exceptional values they are and ordered 12 more pair!

These panties are available in white and tearose.

• • • •

Good Copies of Etchings.

Etchings have more interest for those who see them than those who read about them. But in this instance there are etchings which should interest solely in regard to comparative prices.

The originals are selling in certain shops for as much as $35 and $75. But in this F street store are copies—and very good copies, too—in most attractive gold and ivory frames. Etchings with frames cost only 65 cents apiece, or a pair for $1.25.

• • • •

Adaptable Vanity.

This vanity purse might almost have been designed as a memorial to vanity. The outside is covered with large clear mirrors. On the inside is a downy puff.

It is a "vanity" any young miss can carry conveniently in her hand while she dances, a purse its owner may well be proud to flash in the eyes of admirers. Perhaps its chief charm is the fact its mirror back and front adapt it to frocks of any color, from pastels to midnight blacks and blues.

• • • •

Basket-Style Trays.

A Connecticut avenue store has some exceptional trays. They're made of a light metal in basket style—boasting archlike handles across the middle. They are printed over to look as though a coarse linen napkin had been spread on the bottom. The print is so realistic that one can actually see the criss-cross threads and the fringe along the sides.

The trays are $1.25.

• • • •

Double-Life Furniture.

A downtown store has an attractive piece of furniture which is causing a lot of talk—because it leads a double life!

It's a chaise longue by day, and a twin divan by night. It's commonly referred to as a chaisette. Some people say "It's a studio couch—only it's different!"

And therein lies the tale. It's different all right. A studio couch is obviously what it is. It may be parked close to the wall and hidden under large pillows, and hemmed in between tables, but it's still a studio couch and nobody will mistake it for anything else.

But the chaisette has all the qualities of a studio couch, chaise longue, twin beds and divan.

All those who have followed the evolution of a studio couch will remember the replacement of the old folding davenport by the one person studio couch, which gradually involved into an intricate thing with an underneath space for blankets. Next the studio couch that opened out into two couches—and finally this chaisette which combines the qualities of everything but the kitchen stove and sink.

• • • •

Illuminated Fish Bowl.

One day a customer came into a local shop and ordered a large illuminated goldfish bowl. The top and bottom are beaten copper, and the glass a greenish gold. Time went on, the person who ordered it never called for it. So there it is. It might be the very cradle you want for your guppies!

Call Ruth Anne Davis, of The Washington Post, National 4200 Extention 105, for further information. Or write, inclosing stamped, addressed envelope.

Half-Forgotten Romances of American History

William Sprague—Kate Chase

SELDOM IN POLITICAL history has there been a closer bond between father and daughter than that which existed between the brilliant jurist, Salmon P. Chase, and his equally gifted and beautiful daughter, Kate. Perhaps the failure of her picturesque romance with William Sprague, Rhode's Island's Governor and later its Representative to the United States, was due in part to her exalted conception of her father as all that man should be.

Combination of Sunshine and Shadow Seen in Kate Chase's Life.

By Elisabeth E. Poe.

NO WOMAN held a higher place in the history of the social and political happenings of the nineteenth century than Kate Chase, the vivacious daughter of Justice Salmon P. Chase, at one time Lincoln's brilliant Secretary of the Treasury and later Chief Justice of the United States Supreme Court.

Her life was a landscape of sunshine and shadow more than is true of most mortals. When she died at Edgewood, on the outskirts of Washington, as she lay in her father's library, a queen even in death, beautiful in old age as in youth, men whispered to themselves that warning of the ancients: "Sic transit gloria mundi" (thus passes the glory of the world).

Seldom in political history has there been a closer bond than that which existed between her and her distinguished father. It was of the type that was demonstrated again in the abiding affection and comradeship between the late Champ Clark and his daughter Genevieve, remarked by all who had the privilege of witnessing this bond.

Perhaps the failure of the romance of her heart was due in part to the worship she paid to her father. Few men can bear playing second fiddle to their father-in-law and William Sprague was no exception to the general rule.

Outshone Husband.

In many of this series of "Half-Forgotten Romances of American History" the man's career has been outstanding rather than that of the woman. This was not entirely true in the romance between William Sprague and Kate Chase. Her name had a power amounting almost to enchantment, and she always outshone the rather mediocre fortunes of her nevertheless talented and handsome lover and husband. Therein is another guiding post to the causes of the collapse in their romance.

It was Justice Chase's second wife, Eliza Ann Smith, who bore him his daughter, named by the mother for her predecessor, Katherine Garniss, who had been her close and intimate friend. From the moment of her birth she was her father's idol, and he wrote in his diary of his emotions upon first seeing her:

"I went apart and, kneeling down, prayed God to support and comfort my dear wife, to preserve the life of the child and save both from sin. I endeavored to give up the child and all into His hands. After a time I went into the room. After I had seen my wife and child, I went into the library and read a few pages in Eber's book on children, a judicious treaty. At last I became tired and, though it was now day, lay down and slept a while. The babe is pronounced pretty. I think it quite otherwise. It is, however, well formed, and I am thankful. May God give the child a good understanding, that she may know and keep His commandments."

Studied Law.

Justice Chase brought up Kate on a strict diet of the Scriptures and other good literature. As she grew older he encouraged her in the study of the law until she became of a considerable aid to him in the preparation and decision of cases. She had inherited from him a considerable legal talent and he often said of her that had she been a man she could have been a great lawyer. In that day, women lawyers and jurists were unheard of, so he regarded her gift merely as another delightful way in which to aid him.

Kate's mother died when the child was quite young. After two years of faithful mourning the young lawyer brought a stepmother in his home, a Miss Sarah Ludlow, of Cincinnati, descendant of one of the founders of that city.

Kate and the new "mother" proved congenial at once. But she only lived nine years after her marriage and Salmon Chase was again a widower. Kate, then less than 15 years of age, took her place at the head of his home.

When he was elected Governor of Ohio and they went to Columbus to live all marveled at the poise and grace of the young hostess of the gubernatorial mansion. Meantime she was studying the languages, music and the other fine arts. Her voice was music itself and the magic of its tones were remembered for long years afterward by those fortunate enough to have heard it.

At G. O. P. Convention.

She was with her father at the famous Republican convention in Chicago when Chase was a candidate, but the choice finally fell upon Abraham Lincoln, who recognized the genius of his erstwhile rival by appointing him Secretary of the Treasury.

Up to the time when the Chases came to Washington, romance had passed by Kate Chase. But it was, as ever, just around the corner. In September, 1860, she accompanied her father to the unveiling of Commodore Perry's statue at Cleveland.

Couple Fell in Love at First Sight, But Discord Ended Marriage.

Many States had sent delegations to honor the naval hero and Kate Chase in the governor's box was a picture to behold with her wide hazel eyes, auburn hair and marvelous white skin, a full, low broad brow, mobile lips, a small, round chin and a piquant, slightly uptilted nose.

All eyes were on her, but she saw leading Rhode Island's delegation its young Governor, William Sprague, an Adonis on horseback. He threw up his hand in salute as he rode past the Governor's box and Kate looked into his black eyes and romance had found her at last. It was a case of love for both at first sight.

They met and the verdict of their eyes was confirmed. Sprague went back to Rhode Island, but the outbreak of the Civil War brought him to Washington at the head of a regiment he had raised and equipped at his own expense. At Bull Run he displayed high valor. Again he met Kate Chase and with the quick bloom of romance in war they became engaged.

Married in Washington.

Their marriage in Washington on November 12, 1863, was on a pre-war scale of brilliancy. A special wedding march was composed and played by the United States Marine Band at the ceremony. She went back to Rhode Island with her soldier-Governor husband, and so popular were they that it was with ease that he was sent by the State to represent it in the United States Senate, of which he was then the youngest member.

Their home was the fashionable center of the Capital. A son was born to them and his birth was a matter of National interest.

Meantime Secretary Chase had become Chief Justice of the United States Supreme Court. In May, 1873, he died in New York and his body was sent back to Washington, where it lay in state for three days and then was buried in Oak Hill Cemetery.

It was nearly all shadow for Kate Sprague after her beloved father's death. Sprague's magnificent fortune was almost swept away by the panic of the early seventies and with comparative poverty came wretchedness and misunderstanding with Sprague. For a time they lived together unhappily. Then Mrs. Sprague appealed to the courts for relief and divorce was given to her with permission to resume her maiden name. After a time Sprague remarried and then Mrs. Sprague became "Kate Chase" again.

Kate Chase lived at Edgewood until July 31, 1899, when she died, her three daughters by her side. From the windows of her home one could have seen the beautiful Capital below, where she had reigned almost as sovereign in the halls of the light-hearted and the gay and had been the toast of the town.

Simple, Natural Silhouette Seen in Dresses for Fall

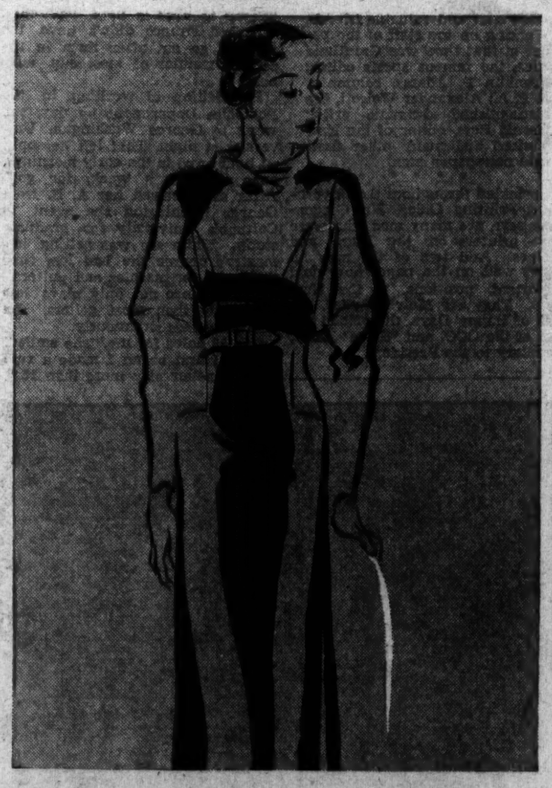

By Amos Parrish.

NEW YORK, Aug. 12.—Step up to this picture and say "How do you do" to your new self. For there you are, outlined as fashion wants you to be outlined this fall.

If you'll get out one of your last fall's dresses and compare it with this . . . or any of the smart new dresses . . . you'll quickly see the difference between last fall's tricky wide shoulders and the simple, natural ones of this fall.

And between the small, snug waistline of last year and the still small but looser waistline of this year.

And when you compare the lengths of the two skirts you'll find this fall's just a bit shorter than the one you wore last autumn.

Shoulders and hips are almost the same width. The waistline is normal and even a little larger or looser than it was in the spring.

You'll find that all this is true, not only of your daytime dresses but of your evening costumes, too. And of those new cocktail fashions for very formal afternoon wear.

Starting with sports and continuing through evening, there are five smart skirt lengths. And so you may see exactly where your new skirts should be hung, we've prepared an illustrated leaflet which shows you. If you'd like it, just send us the filled-in coupon and requested enclosure.

AMOS PARRISH
The Post N. Y. Fashion Bureau
500 FIFTH AVE., N. Y.

I enclose stamped, self-addressed return envelope and loose 3-cent stamp. Please send your leaflet, "These Are the Five Correct Skirt Lengths for Fall."

NAME .....
STREET .....
CITY .....
STATE .....

(Copyright, 1934, by Amos Parrish.)

How to Keep Well

By Dr. Irving S. Cutler.

Tuberculosis and Sunlight.

Some weeks ago mention was made in this column of the danger of using sun baths in the so-called exudative type of tuberculosis. In support of the position taken in the article referred to A. Hope Gosse and G. S. Irwin, two English tuberculosis experts, have recently published in the British Medical Journal a series of case reports.

It appears that toward the end of the very hot season of 1933 many cases of recently developed pulmonary tuberculosis applied for admission to the Brompton Hospital. Several were heavily tanned from sun bathing. Because of the possible relation between sun bathing and the development of tuberculosis these authors decided to make a clinical study. Investigation showed that in 11 cases acute symptoms followed the rather intensive use of sun baths. The pronounced tan of these patients was proof of considerable sun exposure.

Among those who should use special care not to overexpose the body to sunlight, Gosse and Irwin include persons who have lost weight, who feel abnormally tired, who are feverish, or who have had at any previous date symptoms of lung disorder.

As with other valuable remedial measures, sun bathing may be overdone. With many it has become a fad and unless precautions are taken during these sunny days, not only may the sun bather arouse a sleeping and practically cured tuberculosis, but damage to other organs may follow.

(Copyright, 1934, by the Chicago Tribune.)

POTOMAC PARK

By CAROLYN COX

Wanda Mallory, coming to Washington penniless and friendless, finds a job in a Government office, and friends among her coworkers. She shares an apartment with another girl, Kentucky Queen, and the only fly in the ointment of her happiness lies in the fact that there is a mystery she can not penetrate concerning David Randall, whom she loves.

CHRISTMAS at Camotop Courts was jolly enough, but not conspicuously so. They agreed not to exchange presents. Priscilla sighed relievedly, and said that it was so much more sophisticated than the usual childish way of spending Christmas.

The weather was mild, almost like spring. Federal employes were given Saturday morning "in recognition of faithful overtime," which made a three-day holiday. Wanda and David spent most of it outdoors, rambling, or trying their hands at archery in Potomac Park, or exploring the woods of Rock Creek.

Kentucky's complacency had an aura of brightness these days, which was apparent to Wanda, who speculated much and guessed the reason before Kentucky said with betraying indifference: "Zeke Tolliver is coming to dinner tonight, Wanda. Would you like to invite Mr. Randall, too?"

"Who is Mr. Tolliver?"

"Zeke? Oh, he's just a fellow I grew up with. Coming back for the opening of Congress. He's one of the Representatives, you know."

Oh, so carelessly.

Wanda's intuition bounded across veracity in one gracious leap. Without a blink of an eyelash, she told a beautiful fib in a voice that dripped regret.

"I'm so sorry, Kentucky! I know he'd love to meet Mr. Tolliver, but this happens to be the evening we'd planned to have dinner at the Willard and go to the oratorio afterwards. 'The Messiah,' you know. He has the tickets already. I'm so sorry."

"Well, that's all right. Zeke will be coming again, and then we'll make arrangements far enough ahead to be convenient for everybody."

Wanda patted herself on the back, having caught the gleam of anticipation in her friend's eye—an evening alone with Ezekiel! Now, the next thing was to get herself invited to dinner, or else she must eat in a cafeterian alone and go to the moving picture afterward. Which, such being the trick of fate, was exactly what she did.

Surprise Visit.

Randall never broke an engagement, but it so happened that he had not made one for that evening, having hurried from the office on an errand, and as Wanda did not see him, she had no opportunity to hint that his company at dinner would be agreeable.

Moreover, it was another shabby trick of fate to have Randall call for her about 8 o'clock, to express surprise that she was not there, and, after an introduction to the Representative and a politely brief chat, to go to the oratorio in the hope of meeting her.

When Wanda, tired and sleepy, reached home about 11 o'clock, Mr. Tolliver had gone and Kentucky was in bed.

"Have a nice time?" Kentucky queried in the darkness.

"Lovely! Did you?"

"Very nice." Carelessly: "Zeke liked Mr. Randall very much."

"What?"

Kentucky chuckled. "You little devil!" she said, but her voice was tremulous with affection.

Parking Was Problem.

"Just my luck!" thought Wanda. Never told a little white lie in my life that I didn't get caught in it. Don't think St. Peter chalked this one up against me though. I could hear the happiness in Kentucky's voice. Wonder if this Zeke is good enough for her. He isn't. No man is—except David, and she can't have him.

She went with David to see the President light the Community Christmas Tree, and trampled the mud of Sherman Square, which was being worked over for a parking place for automobiles of Federal employes.

Parking space and starlings seemed to be the leading municipal problems. It was said that the Government workers drove down at daylight and brought their breakfast coffee in thermos bottles in order to park within walking distance of their respective offices.

December, mild as May, grew crabbed with age, and died in a raging shiver, pulling sheets of ice over its grisly head as it expired, and relaxed on the last day.

Pool Was Frozen.

For the first time that winter the reflecting pool in Lincoln Memorial froze tight. Sunday, the last day of the old year, the floor of the earth swarming with skaters and the ceiling was blue and clear.

"Kentucky," called Royce, breezing in with frost on his breath and fires of hope in his breast, "I'm going to call Zephyr up and ask her to bring her nephews down to skate on the pool. The kids will be crazy about it."

"Why, that will be fun, Royce. Let me know what she says."

He telephoned from his own apartment, and reported later that Junior had been croupy all night, and that Norman had twisted his ankle in a race on his Christmas scooter, but their aunt was free of limb, unafflicted with rheumatism or bronchial plague, and if he would be content with only one-third of his invitation accepted, she would be glad to come.

Visitors Expected.

"Coming over, Wanda?"

"Later. David will be up pretty soon."

"You're coming, aren't you, Kentucky?"

"Not this time. Zeke is going to drop in this morning. He doesn't skate. Listen, Royce, why don't you bring Zephyr over here for waffles and bacon or something? Nick and Priscilla can come, too. Make a party of it."

"Bully! Send the old year out with a kick. How can you—only one iron?"

"I'll tell you what: I can keep one waffle iron going for the delicate palates, and make buckwheat cakes for the others. I have two big griddles. And that pail of country sausage you brought me and Vermont maple syrup. Honey. I have plenty of butter and cream. Got a large can of your favorite coffee yesterday. I'll find something to finish off with—oh, I know. I've been saving that jar of spiced peaches you got from the old woman on the farm."

Farm Products Shared.

Royce was not more generous than Nick, but he was more thoughtful. Government employes who lived in rural Maryland or Virginia sometimes offered to share with their fellow-workers farm products at a bargain. On such occasions Royce's gratitude for Kentucky's impromptu suppers took material form. He brought her cream, honey in the comb, apple butter, fresh cider, sauerkraut, marmalade, and home-made mincemeat. His latest offering was a bucket of country sausage, seasoned with sage, as his mother used to make it.

"I'm afraid it will be an imposition, Kaintuck," he protested lamely.

"Nonsense! There'll be enough for hungry skaters."

"Oh, boy! It'll be a feast. Need anything before I go?"

"No, no." She was looking about her, planning in her easy, capable way. "We'll be a little crowded—only four can sit in the dinette—we'll all eat in here—two at that table over there—We'll manage somehow. Zephyr won't mind if we're crowded."

"Best sport in the world. She'll get a big kick out of it."

Wanda smiled at his pride. Poor dear! When one is in love——

A Gracious Hostess.

She helped Kentucky with the preparations. Indeed, she always helped, and always ended by feeling that she was only "Mother's little helper," aiding more by her willing spirit than what she actually accomplished.

Kentucky never hurried. A careless observer would have called her slow, noticing her deliberate movements and that she often stood motionless, doing nothing, it seemed, but really planning her work for maximum achievement with minimum effort. It was the secret of her gracious hospitality.

"No trouble at all," she would drawl comfortably and convincingly. Her circle of friends was limited, but intimate and devoted. The simplicity of her sociability was a fine art. She liked to have people about her, and their pleasure was the core of her contentment.

She was standing by the sink now, planning. She looked up, surprised at the impish expression on the face of Wanda, who was holding something behind her.

Congratulations in Order.

Wanda began to sing—if it could be called singing—she couldn't carry a tune: "Happy birthday to you, happy birthday——"

Kentucky's eyes widened. "Why, I believe it is my birthday. How in the world did you know?"

"I've known for a long, long time," Wanda replied, mysteriously, and flashed her present. "How do you like yourself?"

Kentucky's astonishment and pleasure were touching. "Where did you get it?"

"Made it."

"You never did."

"Did so."

"When? How?"

"Peeked through the chink in the bedroom door at you as you sat by the window."

"I didn't know you could draw, Wanda."

"I can't—much. This isn't bad, though; is it?"

"It's lovely. I mean the work is."

She gazed at it rapturously, at an idealized Kentucky in pastels—serene, strong, almost beautiful. Through the window was the Lincoln Memorial, the subject of her contemplation.

"Wanda, you precious child," she said again and again. "I love it. To think that you went to all that trouble for me! You—precious child I'm—I'm almost—pretty."

(Copyright, 1934, by The Washington Post Publishing Co.)

(To be continued tomorrow.)

CAPITAL KITCHEN

By Susan Mills.

WHEN it is still too hot for juicy steaks, or the family is too small to successfully consume a large roast, fall back on poultry.

Two recipes below might suggest a new dish, and a new menu. Both are valuable these days.

Chicken Merango.

1 young chicken.
¾ cup butter.
1 finely chopped onion.
1 small carrot, cut in cubes.
1 turnip, cut in cubes.
1 cup canned tomatoes.
1 teaspoon sugar.
Salt and pepper.

Cut up a young chicken in quarters. Sprinkle with salt and pepper, dredge with flour and brown in salt pork fat. Put in a baking dish with the other ingredients and cook slowly in the oven until the chicken is tender. Serve in the dish in which it was cooked.

Mexican Chicken.

4 to 6 pound fowl
4 or 5 potatoes
1 cup seedless raisins
3 cups canned tomatoes
Butter
1 tablespoon sugar
2 tablespoons chopped onion
2 tablespoons parsley
Flour
Salt and pepper

Simmer the fowl in a small quantity of salted water until tender. Remove from the broth. Set the fowl aside for stuffing. To the chicken broth add the canned tomatoes, sugar and the finely chopped mild onion. Let this sauce cook down.

In the meantime prepare the stuffing by cooking and mashing the potatoes and adding to them the raisins and enough milk to make the mixture the stiffness of ordinary mashed potatoes. Stuff this, while still hot, into the body cavity and neck of the fowl. Crowd in all the stuffing possible. Pour a little melted butter over the chicken. Put it in the oven to brown. Thicken the tomato sauce to the consistency of gravy and add 2 or 3 tablespoons of finely chopped parsley and green pepper, if desired.

When the chicken and the surface of the potato stuffing have become delicately brown, place on a large hot platter. Pour part of the sauce around the chicken and serve at once.

Mrs. Genevieve Herrick Will Be Guest Speaker

Mrs. Genevieve Forbes Herrick, president of the Woman's National Press Club, will be guest speaker at a dinner for the Tuesday Evening Group at 7 o'clock tomorrow night at the Columbia Country Club.

Her subject will be "Washington Women." She will be introduced by Miss Alice Hutchins Drake, director of the group, which has met regularly at the Y. W. C. A. this summer.

What Today Means

"Leo."

If August 13 is your birthday, the best hours for you on this date are from 9:30 to 11:30 a. m., from 2:30 to 4:30 p. m. and from 7:30 to 9:30 p. m. The danger periods are from 6:30 to 8:30 a. m., from 4:30 to 6:30 p. m. and from 9:30 to 11:30 p. m.

If on this date you find yourself in danger of becoming the possessor of a first-class grouchy disposition, you will display good judgment if you turn a mental flip-flop, so the sunny side of your nature will be apparent to all who come into contact with you. Smiles may accomplish much more than frowns. Business in certain lines may prove fairly satisfactory, but there will be very little done in the way of accomplishment to cause excitement. Be careful not to indulge in procrastination, for you may find you have sown only seeds of dissatisfaction, which might result in a healthy crop of trouble. Social amenities of life should receive careful observance on this August 13, for a laxity of them might cause your losing a friend. Married, engaged couples, and sweethearts may find this day conducive to misunderstandings unless they exercise caution. Avoid disputes or indulging in petty actions.

If a woman and August 13 is your natal day, contrary to superstitions, it should prove a lucky one for you. Money matters may soon be adjusted to your complete satisfaction. Preliminary details of some work or movement, which you may be asked to undertake, might have unexpected gratifying results, so it is advisable to graciously agree to undertake the task, if requested. Love will find a way to gratify your heart's desire, and through it happiness will come in abundance. Your success in matrimonial life may depend entirely upon your own willingness to play that game on a 50-50 basis. You must be willing to give your husband the same consideration and display of affection that you expect from him.

The child born on August 13, as it grows up, will prove easily satisfied. Possessing a very appreciative nature, it should prove a gratifying pleasure to do things for this youngster. Mentally bright and physically alert, this child will hold its own in school work as well as social activities.

If a man and August 13 is your birth anniversary, you possibly possess such an easygoing nature, that you are able to meet many trying situations with a cheerfulness and calmness that smooths a way to a satisfactory solution of them. You probably are best adapted for a professional career. The pulpit, engineering, journalism, and art have proven profitable fields of endeavor for men born on this date.

(Copyright, 1934, Bell Syndicate, Inc.)

VOGUE says—

"Metal" is threading its way everywhere!"

. . . And what better proof of Jelleff's fashion-alertness than all these new metal-shot dresses you'll find NOW in every one of our Dress Shops. Lamés, metallic stripes, metal threaded fabrics for street, afternoon, evening—for dresses, for accessories. For instance in the—

Gown Salon

DARK CREPES with revers, collars, bows of metal-threaded satins, crepes and taffetas. One sketched 1—$29.75. Second Floor.

Moderate Price Shops

METAL-THREAD-RUN LACE for evening, in white, for misses. Sketched 3—$19.75. For women, $13.95.
VELVET with metal mesh sleeves (misses). Sketched 2—$21.00.
METAL SPARKLES at the necklines of new dark daytime crepes. $13.95, $16.95. Fourth Floor.

Junior Deb Shop

TAILORED Shirt Frock of metal-striped dark satin. Sketched 4—$12.95.
EVENING GOWNS of metal-shot moire, $19.75.
COCKTAIL GOWNS of lame-trimmed sheer. $16.95. Fourth Floor.

THE NEW Jelleff's
1216-1220 F STREET

Japanese Woman Leader Organizes "35 League" for Those Wishing to Stay Young

Nippon Idea However Is Not Native

Fair Sex in the Orient Does Not Dread Growing Old.

Treated With Greater Respect as Years Are Added.

By Hope Ridings Miller.

JAPANESE women at the age of 35 will stop having birthdays.

They will, that is, if the "35 League," recently organized in Tokyo, continues to draw attention—and members.

With the motto "You are as old as you think," the society, under the leadership of Madam Chieko Yamano, includes in its membership any woman agreeing to remain "35" for ever, despite her actual age.

In America, where the average woman is greatly concerned with trying to keep young, such a club might not be unusual. But in a country where respect for age is traditionally a part of every person's training, it seems somewhat out of keeping with the proverbial ideas and ideals of Japanese women.

Gets More Respect.

"For the average woman in Japan thinks less about how old she is than almost anything," said Miss Shio Sakanish, of the Department of Orientalia of the Library of Congress. "She doesn't dread to grow old. The older she is, in fact, the more consideration and respect she receives."

Then how did she suppose the "35 League" came to be organized?

"Well, Madam Yamano, the organizer, had lived in New York a number of years," she began.

She went on to explain Madam Yamano was a hairdresser who established a luxurious beauty shop, the first of its kind, in Tokyo. Abandoning that business after the earthquake of 1923, she had, since that time, been a leader in a number of movements.

Did Miss Sakanish believe Madam Yamano's latest project, the "35 League," would ever gain a foothold in Japan?

"No, I don't think so," she replied. "The idea behind it is not bad, but I don't believe it will arouse great interest among Japanese women."

This opinion was borne out by Miss Terue Otsuki, of Okayama, Japan, a graduate student of Columbia University and now in Washington to do research on the life and work of Susan B. Anthony.

"The average Japanese woman is too busy with more important things to worry about than trying to keep young," she said. "Furthermore, she is usually too tied down with domestic cares to think much about either her appearance or her age.

Not Annoyed by Age.

"After she marries she is not supposed to look so young and so carefree as her single sisters. She settles down to a quiet existence and concerns herself, for the most part, with her household. She accepts the years as they come, doesn't worry about them, and isn't annoyed if one asks her how many she has accumulated."

Nevertheless the "35 League" will make some progress in Japan, Miss Otsuki believes.

"As the pioneer native beauty shop owner in Japan," she said, "Mme. Yamano, its founder, probably has a wide acquaintanceship with women who are interested in retaining a youthful face as well as a youthful point of view. But I don't think any great number of Japanese women will be interested enough to join the '35 League.'"

But what about such a league for women of other countries? Is it reasonable to suppose the average woman can peel away the years and retrieve the outlook of a woman of 35 merely by concentrating on the desire to do so?

Mrs. Victoria Faber Steveson, national president of the League of American Pen Women, was doubtful.

"I'm afraid that is too much to expect of the average woman," she said. "Up to the age of 70 it might be possible, but after that time infirmities would probably outweigh the desire to stay '35.'

"I believe, of course, almost any woman can stay younger, mentally, if she determines to do so."

What of the age selected? Did she think 35 was ideal?

Age 35 Held Ideal.

"It's a very good age," she said. "A woman of 35 has both the stability of maturity and the energy and enthusiasm of youth. Considering that a woman's outlook is so important to her happiness, it would be remarkable if all of us could stay '35' forever. Remarkable, but I'm afraid impossible."

Mrs. Minnie L. Briggs, artist and vice president of the Society of Washington Etchers, agreed the age selected was ideal.

"Almost any woman would be happier," she said, "if she believed she could retain the outlook of a woman of 35. I think this would be possible if women would stop worrying or thinking about getting old. 'You are as old as you think' is, I believe, a very good motto for all of us."

Mrs. Harvey W. Wiley, president of the District of Columbia Federation of Women's Clubs, thinks the best way to stay young is to get interested in something else.

"Women who keep their youth are those who forget about age and let it take care of itself," she said. "Naturally, I believe almost any woman—middle-aged and otherwise—can find something to interest her in club work. But joining a league bent on staying young seems futile to me. Youth can't be captured by group concentration."

Wide World Photo.

"YOU ARE AS OLD as you think," say members of the "35 League." Led by Mme. Chieko Yamano, seated third from left, these Japanese women have agreed to defy Father Time and remain "35" forever.

This BUSINESS of LIVING

World Demands We Deal With Reality, as Well as Dreams, in Love.

By Mary Haworth.

DEAR MISS HAWORTH: Your cynical idea of a man's love as portrayed by your advice to "Betty" in Thursday's Post called forth a challenge that I found impossible to ignore.

You have indeed made love one of the every-day vulgarities of human existence; something to forget or easily transfer.

Miss Haworth, is not one beautiful dream of "what might have been" a source of far greater joy than a thousand physical crudities? Thoughtfully yours "KLE."

Facts Must Be Faced.

DEAR "KLE": Nothing could have been farther from my thoughts than a desire to preach cynicism with regard to a man's capacity for love when I answered "Betty's" letter on August 9. My remarks applied to her specific case, and were not to be interpreted as generalities.

• • • •

Would you, or any young man with a heart instead of a stone in his breast, ask that a girl continue to burn incense to his image when he has registered indifference to her love by a silence more eloquent than words? You recall she said that her young man—whom she knew liked her, but of whose love she had no reassurance whatever—had failed to answer several letters she had written him.

Does a man ignore a girl's love letters when he cares about her? And what does it profit a girl to dedicate her heart to a cause lost from the beginning?

• • • •

Experience teaches two truths about that manifestation of spirit and personality which we call love. One is that it flowers involuntarily and can not be coerced. Hence, the young man is not to be blamed if he can not love the girl. The other is that time heals all emotional hurts, and love rises again and again from its own ashes, like the legendary Phoenix.

• • • •

Beautiful dreams are necessary, in moderation, for sustaining and nourishing the soul, but this practical world demands that we deal with reality as well. And reality for "Betty" means that her life must go on, as full as she can make it, without this particular young man. Let her dream not of this one she can not have, but of one to come who dreams likewise of her. M. H.

Beginning tomorrow, Miss Haworth's column will be discontinued for a fortnight while she is on vacation. It will be resumed Tuesday, August 28.

Girl, 18 Days Old, Gets Pageant Role

MANTEO, N. C., Aug. 12.—One of the youngest leading ladies on the American stage will make her debut on Roanoke Island, August 18, when Ernestine Daniels Alford, 29 days old, opens as Virginia Dare, in the historical pageant of Roanoke. The pageant, running three nights, August 17, 18 and 19, will commemorate the 350th anniversary of the landing on Roanoke Island of the Amadas and Barlowe Expedition, the first English expedition to this country for the purpose of colonization.

SPICEBOX

Road Back.

A strip of shining ribbon
Blown against the hill—
Not another moonlit road
Could seem so far and chill.
W. T.

Book Built to Amuse, Young Author Says

Virginia Faulkner, 21, Explains "Friends and Romans" Makes No Effort Toward Reality; Is Working on New Novel.

NEW YORK, Aug 12 (AP).—Virginia Faulkner, 21-year-old Nebraska girl whose sophisticated novel "Friends and Romans" was published recently, says it isn't necessary for people to Live (with a capital L) before attempting to write.

"It's just an excuse when one wants to leave home unsupervised," she contends.

As for her novel, "it was built to amuse, does not expose any new philosophies, contribute any truths or make any effort toward reality in situation, dialog or character."

Miss Faulkner, who left her home town of Lincoln, Nebr., for an apartment off Park avenue this summer, is quite thrilled at seeing her brainchild on the book counters.

Born in Lincoln.

She was born in Lincoln, spent two years in the University of Nebraska, a year at the Moxley School in Rome and a year at Radcliffe in Cambridge.

"I wrote 'Friends and Romans,'" she explains, "because I am nuts about Italy. Also, I always thought I'd write a book, and told somebody I would—and so got myself cornered."

Her novel concerns the life—love and otherwise—of an American woman pianist who tries to get away from it all at an Italian villa.

Aside from the pianist, "the characters arrived as someone was needed—except for the Italian servants, who are wish-fulfillments," she says—"and," glancing around her apartment adds—"I wish I had them right now."

Views on Nebraska.

Miss Faulkner, despite the worldliness of her novel, has little regard for those who blow satirical darts at the State of Nebraska.

"Most jibes for which Nebraska is the butt," she says solemnly, "come from dissatisfied yokelites who haven't enough brains to get out."

Just now she's busy on a new novel, her formula being "to work four or five hours per diem until finished." She strikes determined blows at a portable typewriter which is without a back-spacer.

The absence of that gadget, she insists, has no significance aside from the fact that she threw the typewriter at a friend one time.

Miss Faulkner spent last winter in Washington, when she was for several months a member of the Sunday magazine staff of The Post.

Strictly Speaking

Try These.

1. Define and pronounce *hoi polloi.*

2. Is *New Orleans* properly called New Or-LEENS or New OR-lins?

3. Pronounce the italicized words in this sentence, "It was a *bona fide* sale."

4. What is the noted fashionist, *Schiaparelli,* properly called?

5. Where is the accent in *violin?*

Check Answers Here.

1. Hoy-po-LOY. The masses or the populace.

2. New OR-lee-anz, *not* New Or-LEENZ.

3. BO-na FIE-dee, *not* Bo-na fide.

4. Skyah-pa-REL-lee.

5. On the last syllable. Vi-o-LIN. In British usage it is VI-o-lin.

Special Curricula Urged for Women

"Homemaking" Ranked First by Educator.

WOMEN'S colleges should have curricula designed especially for women, believes Dr. Alice E. Gipson, dean of Lindenwood College, at St. Charles, Mo.

The education of men and women is too much alike, contends Dr. Gipson. "Homemaking" should be most important in a curriculum for women, she believes. Supplementary to this should be biology, house planning, house furnishing, dietetics, child development, economics of the household, psychology of human relations and vocational training.

Other courses the dean regards as necessary to the "useful life" are "plain old history" and literature, community life, delinquency of children and civic consciousness.

Too Much Sweetness Kills Poems, Says Nathalia Crane

NEW YORK, Aug. 12 (Spl.).—Whimsical poems are scorned by Nathalia Crane, whose poem "The Janitor's Boy" caused critics to proclaim her a genius at the age of nine, and who yesterday celebrated her twenty-first birthday.

"I haven't written any whimsical poems recently," she told reporters who interviewed her on the eve of her birthday. "Too much sweetness has killed too many fine works of poetry, and I have tried to keep my work from dripping with honey." She read some of her new poems to the reporters.

Miss Crane, who has not published any of her work for four years, will release her accumulated poems for publication next June.

In 1931, an anonymous benefactor offered Miss Crane four year's tuition at Barnard College, on the condition that during that time she would refrain from publishing any of her work. She has kept that agreement during her three years at Barnard.

College, Miss Crane believes, has improved her poetry.

"I work at them more now," she said, "and I do a great deal more revising and correcting than I used to. I have destroyed more than half of my poems because they didn't quite come up to the standard that I have set for myself."

When Miss Crane asked the reporters and photographers what they would like to hear, her father, employed by a Brooklyn mortgage company, suggested that she "read 'em something real heavy."

Miss Crane first read a scathing satire on the present German situation, entitled, "There Is News of a Madhouse Religion."

She read in a high-pitched, well-modulated voice, and she enunciated each word clearly.

"Would you like to hear a sonnet on Milton?" she asked.

"You mean John Milden, who's in charge of the Detroit Zoo?" answered a photographer, who had not been paying any attention. And Miss Crane identified Milton before she began reading the poem.

PILLAR to POST

World War's Big Berthas Started Giegengack Toward Success.

THE Big Berthas of the World War heralded the rise of August E. Giegengack, the new public printer of the United States. As a sergeant of infantry, he was summoned to Paris soon after the long-range guns planted behind the German lines began dropping shells in the French capital.

• • • •

When the Big Berthas began hitting their target, the London Daily Mail was publishing the Stars and Stripes, the official newspaper of the A. E. F., in its Paris plant. As the panic grew in the city, the British newspaper decided to discontinue the Paris edition and close down the plant. But the Stars and Stripes had become too valuable an organ to be discontinued.

• • • •

Accordingly, the Army was asked to round up all soldiers with printing experience, and a batch of 200 appeared at the headquarters of the Stars and Stripes. Among them was Sergt. Augustus E. Giegengack, of Brooklyn.

HE was put in charge of the pressroom, where he performed his work so well that he soon had charge of all the mechanical activities of the plant, including the circulation.

• • • •

His reputation for efficiency grew rapidly, and he made many new and valuable friends. Working on the staff of the paper at that time was Grantland Rice, the famous sports editor; Franklin P. Adams, columnist, F. P. A.; Alexander Wolcott, the distinguished dramatic critic; Harold Ross, editor of the New Yorker, and many other first-rate newspaper men.

• • • •

Sprinkled throughout the Government Printing Office, Mr. Giegengack says, are many men who were once printers on the Stars and Stripes. And two of the men he knew well on the paper now hold important positions in the New Deal. They are Melvin Ryder, editor of Happy Days, the official organ of the CCC, and "Steve" Early, secretary to the President.

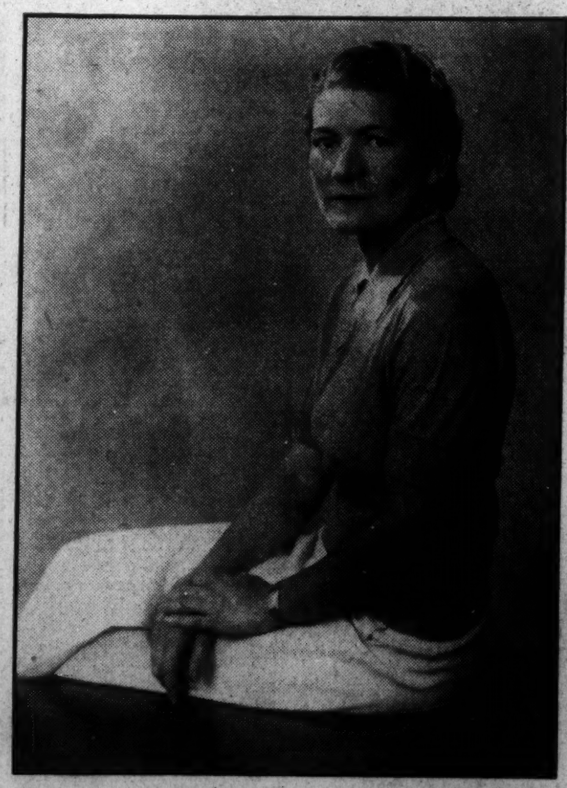

Harris & Ewing.

A BORN ATHLETE is Winifred Faunce who, after winning several swimming titles, turned to golf. Although she has never played more than once or twice a week, she recently walked off with the District women's golf championship.

Golf Winner 'Talked Into' Tournament

Miss Winifred Faunce Had Not Practiced for Two Years.

Took Up Game Because It Was Something She Hadn't Tried.

By Virginia Lee Warren.

WHENEVER a golfer fails to smash par, he's likely to think it's because he doesn't give enough time to the game.

"Golf is like piano playing," he reasons. "Miss a couple of days' practice and you sure can tell the difference in your technique. Now if I could only go 'round the course every day I'd get somewhere. That's the way these tournament winners do."

And he adds, "Nobody ever got anywhere playing week-end golf."

This is a perfect cue for Miss Winifred Faunce to step right up and say, "Is that so?"

But being the modest, diffident person she is, Miss Faunce does nothing of the kind. Instead, she declares there is nothing remarkable about her winning tournament after tournament with only week-end practice behind her. When she carried off the District Women's Golf championship in June—most important tournament of all—she had gone for two whole years without her customary week-end playing.

Put Thrill Into Play.

Since the other players in the big tourney knew Miss Faunce had paid scant attention to golf courses in the last couple of years they didn't regard her as a formidable opponent. And she certainly did not consider herself a serious threat.

"I never would have dreamed of entering," she said yesterday, "if a group of women friends hadn't talked me into it."

Foremost in that group was Mrs. Howard Simons, chairman of the tournament committee. If Mrs. Simmons had hoped to inject more than the usual thrill and excitement into the fray, she was admirably successful.

Winifred Faunce's victory was a complete upset. Not only did she win the championship. She became the medalist as well as the champion—a rare combination. And yet she has never been anything but a week-end player.

Eight years ago she took her first whack at a golf ball. She had already made a reputation as a swimmer; was holder of the South Atlantic and District diving championships.

Tried Something New.

"But I lost interest in swimming," she said. "And I decided to take up golf. Why? Oh, I don't know. Simply because it was something I hadn't tried, I suppose."

She learned from Jack Tucker, professional at the West Potomac Club, how to handle her golf clubs. Two years after she began playing she won her first tournament, the Evening Star Trophy. Then golfing honors came to her frequently. "Came to her" is used advisedly. Winifred Faunce didn't have the time to go out after them in the serious manner of most cup winners.

In addition to working in the Postoffice Department by day, she went to George Washington University at night. That left her only an hour or so in the early mornings, once or twice a week, for golf. After she received her A. B. from George Washington she went to Columbia University for graduate study. While she was getting her master's degree she had less time than ever for mashies and putters.

Miss Faunce not only plays less frequently than most golfers, she also plays less strenuously.

"No 36 holes for me," she smiled. "When I first began I made a rule that I'd never play more than 18."

Gleanings From MODERN VERSE

Restlessness.

A part of me must envy birds
Whose dusky wings will always fly
Across the lake, above the trees . . .
Forever searching out the sky.

And when, sometimes, I see them go
Along the beach, above the sea. . .
I think Life must have surely meant
My mind for them—their wings for me.

VIRGINIA SPIKER.

• • • •

From "Kaleidograph," a National Magazine of Poetry, published in Dallas, Tex., and edited by Whitney Montgomery and Vaida Stewart Montgomery.

Do Not Remember.

Do not remember me
Forever after;
Give me a sudden thought
Fresh as laughter,—
Fleeting and keen
As the prick of a thistle,
Clear as a note
From a silver whistle.

GOLDIE CAPERS SMITH.

• • • •

From "The Circle," a verse journal, published in New York City.

Cinquain.

The stars
Are but sequins
Upon the moon's wide sleeve
As graciously she bids the world
Goodnight.

IRMA W. ORR.

• • • •

From "Bozart and Contemporary Verse," edited by Dr. Wightman F. Melton and published at Oglethorpe University, Ga. Miss Orr is a resident of Arizona.

Garden Mood.

The years may keep sun-patterned walls,
The dial where the shadow falls
Upon the hours, if I may keep
This fragrance . . . Drifting through my sleep.

The brook may claim the overflow
Where willows and wild roses grow,
If I may choose, above these springs,
The fountain's lift of silver wings.

The earth may hold in ancient trust
The roots and seeds—and I the dust
Of gold a moth-wing stirs for me
From some cool depth of memory.

GLENN WARD DRESBACH.

• • • •

From "Better Verse," edited by Irl Morse at St. Paul, Minn.

Harvest Moon.

Out of the sheath of trembling heat,
Drawn by some nimble, unseen hand,
The sword of lightning flashed its sheet
Of gleaming steel across the land.

Red poppies dot the yellow wheat—
Or are they drops of blood on sand?

MARY A. KIEFER.

• • • •

Miss Kiefer is a resident of Anderson, Ind. "Harvest Moon" is from the last issue of "The Bard," a quarterly of Verse, formerly published at Jackson, Mo.

New England Lilacs.

When harvest grains are bound in sheaves
New England's lilacs keep their leaves

The lilacs keep their leaves so long
They live beyond the last bird's song—

To where first snow lies on broad caves
The lofty lilacs lift their leaves

And blossoms black like burnt out embers,
Tell of past springs the heart remembers.

SUSAN N. PULSIFER.

• • • •

From the Yankee Poetry Chapbook.

Guerdon.

Red poppies burn in beauty but a day,
Too soon their ruby petals will be spilled;
Too brief a life for loveliness, you say—
But, Oh, that one brief day with beauty filled!

IRENE SHIRLEY MORAN.

• • • •

Mrs. Moran is the wife of Representative Edward C. Moran, of Maine. Her verse has been widely published.

Defeat.

With Fate we weave a fragile web
And watch with eager eyes;
Thinking to catch a little joy,
But Happiness is wise—too wise!

LENA TAYLOR.

• • • •

Both of the foregoing poems are reprinted from Versecraft Magazine.

Yesterday.

We walked through silken threads of rain
In the fabric of yesterday.
We revelled in a wind that blew
Bright leaves across our way,
Leaves from pale amber maple trees
That shone like sunlight over head,
Leaves from vermillion maple trees
That splashed the sky with red.

With knightly grace the maples spread
Their vivid mantles at our feet.
We trod on splendor autumn lent
To the dark rain-drenched street.
As aimlessly as those content
With their ancestors' noble deeds,
Whose aspirations long have been
Buried by fallen leaves.

HELEN LEIGHTON.

From "Shards," a quarterly edited by Constance Deming Lewis, at Augusta, Ga.

Scent Adds Charm With Proper Use

Heavy, Exotic Perfume May Prove Stifling In Hot Weather.

Light Fragrance Gives Touch of Daintiness In Summer.

By Frances Mangum.

THERE is more than a language in perfumes. There is a decided personality, and one at variance with the seasons of the year.

In the summer a heavy, exotic perfume behaves quite contrarily. Instead of being a provocative and enticing scent it is apt to prove annoying and stifling to those who come within close range. It is particularly antagonizing to men, who during hot weather much prefer a perfume with a soft, subtle and soothing tone.

During August, when gardens and lawns wear a withered aspect, there is nothing more refreshing than a light, floral fragrance. It bespeaks daintiness and refinement, two things infinitely to be desired by all women, young and old alike.

Make Perfumes for Summer.

Manufacturers seldom fail to create summer perfumes which are not only light and soothing, but especially compounded for skins oilier in summer than winter. Such a perfume is the ideal complement for sheer, summer frocks.

By far the most popular perfumes this season have been those with floral odors. A blended bouquet scent in small pocket-size bottles delighted many flower lovers this spring, and has continued to do so all summer.

A gardenia fragrance is an all-time favorite. Be careful, though, in choosing one for the warm weather, as they range from light to heavy, and it is only the light that suits the summer. The same company that promoted the floral perfume last spring has also a gardenia perfume which actually duplicates the real gardenia fragrance and is therefore as pleasing in January as in August.

Perfume in Sticks.

Another company has recently come to the fore with a perfume stick in two odors, one a light, dainty bouquet fragrance, the other heavier and spicily Oriental.

There are two things to remember in applying perfumes. First of all, do not superimpose one scent on another. Second, "use sparingly."

The wise woman will choose her cosmetics with only a faint fragrance or none at all, rather than risk combining scents and thereby detracting one from the other. She will also use an atomizer instead of a dropper. In this way the scent is better spread and less apt to be heavily (and unpleasantly) concentrated.

League Secretary Goes on Vacation

MISS CONSTANCE ROACH, secretary of organization for the National League of Women Voters, has left for a month's vacation at her summer home, Brook Lodge, Stinson Lake, New Hampshire.

Before her return to the league's National headquarters here, Miss Roach will make an organization tour to the West Coast. She will visit the States of Washington, Oregon, California, Utah, Colorado, Oklahoma, Missouri, Kansas and Michigan, and she will be back in the Capitol about November 15.

Another league secretary, Miss Edith Rockwood, is back at her desk in National headquarters after a vacation in the Midwest. She visited her father, Judge C. J. Rockwood, in Minneapolis. Miss Rockwood is secretary of the department of Government and economic welfare and Government and child welfare.

"Four Bottles Helped Me"

Feels Fine . . . Never Tired

"My four children were born close together. I lived on a farm with lots of work to do and I got all rundown so I could hardly go. Four bottles of your Vegetable Compound helped me wonderfully. Twice since then I had to take several bottles to regulate and strengthen me. I take care of my house and children, do all my laundry and do home work for a garment factory, and I feel fine and never get tired. I have also used the Sanative Wash and it relieved my trouble."—Mrs. Chas. S. Pittinger, 55 Conklin Ave., Brooklyn, N. Y.

LYDIA E. PINKHAM'S Vegetable Compound

The Medicine Grandmother Used

The Washington Post

Tigers Down Tribe, 6-5, in 10th for 12th in Row; Make Triple Play

Helen Jacobs Is Favored To Repeat

Meets Marjorie Sacks Today in First Test of National Play.

Sarah Palfrey, Betty Nuthall Considered Greatest Threats.

NEW YORK, Aug. 12 (AP).—The tennis experts tonight termed Sarah Palfrey, of Brookline, Mass., and "Bounding Betty" Nuthall, of England, the most formidable threats to Helen Jacobs' continued sway as United States woman's champion, on the eve of the forty-seventh championships opening tomorrow at Forest Hills.

Although Miss Jacobs, winner of the title for the last two years, still was reckoned the favorite, her play this year has been too spotty to warrant her selection as a standout, such as Helen Wills Moody used to be in this tournament.

Others Prominent.

Against Miss Jacobs' splendid showing in the Wightman Cup matches, where she and Miss Palfrey single-handed defeated Britain's picked squad, there remained to be considered her defeat by Margaret (Peggy) Scriven in the French hard court finals; by Dorothy Round in the Wimbledon finals, and by Carolin Babcock, of Los Angeles, in the finals of the Seabright tournament recently, the only domestic competition in which she has played since her return from abroad.

Although Miss Palfrey and Miss Nuthall, who won the championship in 1930, loom as the Berkeley girl's most dangerous rivals, there are many others in the field deserving consideration. Among these are Miss Babcock and Miss Nuthall's English mates, Katherine Stammers and Frieda James, as well as the veteran Elizabeth Ryan, a former Californian, who long has lived in England.

Others Are Entered.

All of the ranking American aces, except Mrs. Moody and Alice Marble, ranked nationally as No. 2 and No. 3, respectively, are entered.

Other leading matches in the first round:

Miss Babcock vs. Josephine Cruickshank, of Santa Ana, Calif.
Miss Winthrop vs. Gracyn Wheeler, of Los Angeles.
Virginia Rice, Boston, vs. Mrs. Penelope Anderson McBride, of Richmond, Va.
Miss Ryan vs. Eunice Dean, San Antonio, Tex.
Mae Ceurvorst, Wichita, Kans., vs. May Hope Doeg, Santa Monica, Calif.
Miss Nuthall vs. Priscilla Merwin, Los Angeles.
Miss Stammers vs. Helen Pederson, Stamford, Conn.
Miss Palfrey vs. Ruby Bishop, San Marino, Calif.
Mrs. Van Ryn vs. Josephine Gray, Cincinnati.
Miss James vs. Mrs. Virginia Erb, Buffalo.
Dorothy Andrus, Stamford, Conn., vs. Jean Burritt, Toronto.

How They Stand

American League.

Team Standings.

	W.	L.	Pct.	G.B.
Detroit	71	37	.657	....
New York	66	41	.617	4½
Cleveland	57	49	.538	13
Boston	58	53	.523	14
WASHINGTON	49	57	.462	21
St. Louis	47	57	.452	22
Philadelphia	41	61	.402	25½
Chicago	38	73	.345	33½

Yesterday's Results.

WASHINGTON, 1; Philadelphia, 1 (7 innings, rain).
Detroit, 6; Cleveland, 5 (10 in's).
Boston, 6-1; New York, 4-7.
St. Louis, 4-2; Chicago, 2-3.

Today's Games.

Philadelphia at WASH. (2).
(Only games scheduled).

National League.

Team Standings.

	W.	L.	Pct.	G.B.
New York	70	39	.642	....
Chicago	66	43	.606	4
St. Louis	62	46	.574	7½
Boston	54	54	.500	15½
Pittsburgh	52	54	.491	16
Brooklyn	45	60	.429	23
Philadelphia	44	63	.402	24½
Cincinnati	37	71	.343	30½

Yesterday's Results.

Chicago, 7-6; St. Louis, 2-4.
Pittsburgh, 9; Cincinnati, 6.
Boston at New York (rain).
Brooklyn at Philadelphia (rain).

Today's Games.

Cincinnati at Pittsburgh.
(Only games scheduled).

Small Ad Rents Room In One Day

A three-line Classified Ad, which appeared in The Washington Post only one day, found a tenant for the room advertised recently by Mrs. R. E. Oxford, 1918 Eighteenth street northwest.

If you have a room or apartment for rent, tell your story to the alert readers of The Post . . . you will get *better* results . . . more quickly . . . and at less cost. Just call

NAtional 4200

The Result Number

Ask for an Ad-Writer

A Bobby Jones Is Coming Up

Wide World Photo.

Bobby Jones—not the original—was beaten recently by 6-foot Fred Haas in the Western Junior golf finals. Young Jones, pictured on the right, hails from Detroit and looks like "Emperor" Bobby Jones did when he first broke into public print 20 years ago. Haas (left) also is holder of the Southern Junior crown.

46,766 Watch Red Sox Split With Yanks

20,000 More Turned Away Babe Ruth Cheered on Last Stand.

BOSTON, Aug. 12 (AP).—A record crowd of 46,766 bade farewell to Babe Ruth, who made what he said was his last appearance as a regular player in Boston today as the Red Sox and New York Yankees divided a double-header, the Sox winning the first game, 6 to 4, and the Yankees the second, 7 to 1.

The great Babe played the entire first game and 7⅓ innings of the nightcap. When he left the game the crowd rose and accorded him a tremendous ovation. Twenty thousand other fans were turned away for lack of space. It was the Yankees last appearance of the season in Boston.

First Game.

N. York.	AB	H	O	A	Boston.	AB	H	O	A
Crosetti,ss	5	1	2	1	Bishop,1b.	3	2	5	2
Rolfe,3b.	3	0	1	3	Werber,3b.	3	3	1	3
Saltz'r,3b.	1	0	0	1	Cissell,2b.	4	1	3	1
Ruth,lf.	5	2	1	0	R.Joh'on,lf.	5	1	4	0
Gehrig,1b.	5	2	11	1	Reynolds,rf	4	1	3	0
Dickey,c.	4	1	2	1	Solters,cf.	4	2	1	0
Chap'an,cf	5	2	1	0	R.Ferrell,c.	3	0	8	1
Selkirk,rf.	4	1	5	0	Lary,ss.	4	0	1	0
Laszeri,2b.	2	1	0	2	W.Ferrell,p	4	2	1	1
Allen,p.	1	0	0	1					
Murphy,p.	2	0	1	2	Totals.	34	13	27	8
Totals.	38	12	24	10					

New York ..... 2 0 0 1 0 0 0 0 1—4
Boston ..... 2 0 1 0 0 0 0 3 x—6

Runs—Crosetti, Rolfe, Ruth, Chapman, Bishop, Werber (3), Cissell, W. Ferrell. Runs batted in—Gehrig, Dickey, Selkirk, Werber (2), Reynolds (2), Cissell, Solters. Two-base hits—Crosetti, Saltzgaver, Ruth, Chapman, Bishop, Solters, W. Ferrell. Three-base hit—Werber. Sacrifices—Murphy, Bishop, Reynolds. Double plays—Crosetti to Gehrig, Allen to Dickey to Gehrig. Left on bases—New York, 11; Boston, 11. First base on balls—Off Allen, 4; off W. Ferrell, 3. Struck out—By Allen, 1; by W. Ferrell, 6. Hits—Off Allen, 1 in 2 innings (none out in third); off Murphy, 11 in 6 innings. Hit by pitched ball—By Allen (Bishop). Losing pitcher—Murphy. Umpires—Ormsby and Geisel. Time of game—Two hours 18 minutes.

Second Game.

N. York.	AB	H	O	A	Boston.	AB	H	O	A
Crosetti,ss	4	1	1	4	Bishop,1b.	2	0	12	0
Saltz'r,3b.	5	3	2	0	Werber,3b.	4	0	0	2
Ruth,lf.	1	0	2	0	Cissell,2b.	4	0	0	5
Byrd,lf.	0	0	2	0	R.Joh'n,lf.	3	1	3	0
Gehrig,1b.	4	2	7	1	Reynolds,rf	3	1	1	0
Selkirk,rf.	5	1	2	0	Solters,cf.	4	1	3	0
Chap'an,cf	5	0	1	0	R.Ferrell,c.	4	1	6	2
Laszeri,2b.	4	1	1	3	Lary,ss.	4	3	2	1
Jorgens,c.	4	1	3	1	Welch,p.	2	0	0	1
Broaca,p.	4	0	0	1	Walberg,p.	0	0	0	1
					*Cooke.	1	0	0	0
Totals.	36	9	27	10	Pennock,p.	0	0	0	0
					†Porter.	1	0	0	0
					Totals.	32	7	27	12

*Batted for Walberg in seventh.
Batted for Pennock in ninth.

New York ..... 0 0 0 0 0 3 0 0 2—7
Boston ..... 0 0 0 1 0 0 0 0 0—1

Runs—Saltzgaver (2), Byrd, Gehrig (2), Selkirk, Lazzeri, Solters. Errors—Saltzgaver, Lazzeri, Cissell. Runs batted in—Gehrig (2), Lazzeri (2), Chapman, Jorgens, Solters. Two-base hits—Gehrig (2), Lazzeri, Jorgens. Home run—Solters. Stolen base—R. Johnson. Sacrifice—Byrd. Double plays—Crosetti (unassisted), Crosetti to Lazzeri to Gehrig, Lazzeri to Crosetti to Gehrig, Welch to R. Ferrell to Bishop. Left on bases—New York, 9; Boston, 9. First base on balls—Off Broaca, 5; off Welch, 5. Struck out—By Broaca, 3; by Welch, 4; by Pennock, 1. Hits—Off Welch, 7 in 6 innings (none out in seventh); off Walberg, 0 in 1 inning; off Pennock, 2 in 2 innings. Hit by pitched ball—By Welch (Crosetti). Passed ball—Jorgens. Losing pitcher—Welch. Umpires—Geisel and Ormsby. Time of game—Two hours 5 minutes.

Home Run Hitters

(Associated Press.)

Yesterday.

F. Herman, Cubs	2
W. Herman, Cubs	1
Collins, Cardinals	1
Averill, Indians	1
Simmons, White Sox	1
Sellers, Red Sox	1
Owen, Tigers	1

The Leaders.

Gehrig, Yankees	36
Foxx, Athletics	34
Ott, Giants	30
Johnson, Athletics	28
Collins, Cardinals	26

League Totals.

American	532
National	529
Total	1,065

Winchester to Open Golf Tourney Sunday

Winchester, Aug. 12 (Spl.).—The opening round of the Winchester Golf Club tournament will be played next Sunday, it was announced today. Pairings for the initial round are:

D. L. Weems vs. C. Cooper; W. Nelson Page vs. E. C. Goss; F. L. Fox vs. P. H. Fowle; F. A. Read, jr. vs. L. D. Arnold; S. Elting vs. J. Sirbaugh; Dr Hawthorne vs. H. R. Kern; J. P. Marshall vs. E. E. Stone.

Thomas, Burke Will Hurl in Twin Bill

Stone May Return to Play This Week; Nats Will Keep Phillips.

By Frank H. Young.

FOR the third time in as many days, the Nats and Mackmen will try to stage a double-header this afternoon. Today was planned as one of rest for both teams by the schedule makers, but the weather man butted in Saturday and permitted but one game when two were planned, while he halted the first game of yesterday's planned twin bill with the teams deadlocked at 1-all in the eighth of the scheduled opener.

As a result there are still two games to be played in this series, and so an effort will be made to get them out of the way today. Unless Connie Mack, of the visitors, sent home for some pitchers last night—for he left all but three or four behind on the trip here—he will have to call on Bill Dietrich, who beat the Nats Friday, to perform in one of the games, while Johnny Marcum will get the call in the other. Skipper Joe Cronin will use Alphonse ("Tommy") Thomas, and probably Bobby Burke, as his flingers.

Only one extra-base hit was made in yesterday's game and it did not count in the box score. It was made by Catcher Charley Berry in the washed-out eighth. Cronin also lost a hit, while Whitehill struck out two which are not credited.

First-sacker Joe Kuhel has thrown away his cane and now is able to hobble about on his own power. Indications are, however, that he will be of little or no use to the Nats for the remainder of the season. It will be three or four weeks before the regular first-sacker will be able to take the mildest of workous and then it probably will take the rest of the season for him to get back in playing condition.

The only advantage to getting Kuhel in condition this campaign will be to give him confidence in his ailing leg so that when he starts off at the 1935 training camp, he will not be handicapped by any fear that his ankle is not completely cured.

Catcher Eddie Phillips, recently returned to the Nats by the Albany International Leaguers, probably will be kept, President Clark Griffith stated yesterday. Even with Phillips, who likely will not be used much except to warm up pitchers, there are only 22 on the Nats' roster, one less than they are allowed to carry.

Dean Brothers Routed, Cubs Win Pair

Cards Beaten, 7-2, 6-4, as Aces Are Pounded; Babe Herman Hits 2 Homers.

ST. LOUIS, Aug. 12 (AP).—A near capacity crowd of 32,000 today saw the Chicago Cubs drive the Dean brothers from the mound in successive games to win both sides of a double-header, the first game, 7 to 2, and the nightcap, 6 to 4, and settle the St. Louis Cardinals deeper in third place.

After pitching excellent baseball through seven innings, Dizzy Dean went out of the second game when the second place Cubs unleashed a batting attack in the eighth that included a triple, two doubles and a single to count four runs. They made two runs earlier. It was Dizzy's fifth defeat of the season.

Paul Dean Routed.

In the first game the Cubs greeted Paul Dean with a brace of home runs, by the two Hermans, in the fifth inning, and sent him out of the game with his sixth loss of the season. Babe Herman added another homer in the ninth.

The Cubs used Buck Weaver and Lon Warneke in the first game, but Malone went the full distance in the second, allowing only eight hits.

First Game.

Chicago.	AB	H	O	A	St. Louis.	AB	H	O	A
W.H'an,2b	3	2	1	4	Wh'head,2b	5	1	2	1
English,ss.	5	2	2	1	R'hrock,rf.	4	0	3	0
St'back,lf.	5	1	3	0	Frisch,3b.	4	3	1	4
F.H'an,rf.	5	3	3	0	Medwick,lf	4	1	2	0
Cuyler,cf.	5	2	2	0	Collins,1b.	4	1	6	3
O'Farrell,c	4	1	9	0	Delancey,c	4	1	7	0
Grimm,1b.	4	1	6	0	Fullis,cf.	4	1	2	0
Hack,3b.	4	1	1	1	Docher,ss.	3	0	3	2
Weaver,p.	2	0	0	0	P.Dean,p.	1	0	0	0
Warneke,p	1	1	0	0	Carlton,p.	0	0	1	0
					Haines,p.	0	0	0	1
Totals.	38	15	27	6	*Orsatti.	1	0	0	0
					†Davis.	1	0	0	0
					‡Crawford.	1	0	0	0
					Totals.	36	8	27	11

*Batted for P. Dean in fifth.
†Batted for Carleton in seventh.
‡Batted for Haines in ninth.

Chicago ..... 0 0 0 0 3 1 0 0 3—7
St. Louis ..... 0 0 1 0 0 0 0 1 0—2

Runs—W. Herman, English, Stainback, F. Herman (2), Grimm, Warneke, Rothrock, Delancey. Errors—Stainback, Hack, Frisch, Delancey, Durocher. Runs batted in—Frisch, Crawford, W. Herman, F. Herman (3), Hack, English. Two-base hits—Frisch, F. Herman, English, Delancey. Home runs—W. Herman, F. Herman (2). Stolen bases—Cuyler, Stainback. Sacrifice—Weaver, W. Herman. Double play—Durocher to Collins. Left on bases—Chicago, 7; St. Louis, 8. First base on balls—Off Weaver, 1; off P. Dean, 1. Struck out—By Weaver, 1; by Warneke, 2; by P. Dean, 3; by Carleton, 2. Hits—Off Weaver, 4 in 7 innings; off Warneke, 4 in 2 innings; off P. Dean, 7 in 5 innings; off Carleton, 3 in 2 innings; off Haines, 3 in 2 innings. Balks—Weaver, 1; Carleton, 1. Winning pitcher—Weaver. Losing pitcher—P. Dean. Umpires—Barr, Moran and Stewart. Time of game—Two hours 24 minutes.

Second Game.

Chicago.	AB	H	O	A	St. Louis.	AB	H	O	A
W.H'an,2b	5	0	1	0	Wh'head,2b	4	2	1	4
English,ss.	5	1	0	2	R'hrock,rf.	4	1	0	0
St'back,lf.	4	1	3	0	Frisch,3b.	4	1	1	2
F.H'man,rf	4	2	2	0	Medwick,lf	4	1	2	0
Cuyler,cf.	4	1	4	0	Collins,1b.	4	1	8	1
Phelps,c	4	1	4	1	Davis,c.	4	0	10	1
O'Farrell,c	0	0	1	0	Fullis,cf.	4	0	3	1
Grimm,1b.	4	1	6	0	D'rocher,ss	3	1	1	3
Hurst,lb.	0	0	1	0	I.Dean,p.	3	1	1	1
Hack,3b.	4	1	2	2	Vance,p.	0	0	0	0
Malone,p.	4	1	0	1	*Delancey	1	0	0	0
					†Crawford.	1	0	0	0
Totals.	38	12	27	6	Totals.	36	8	27	14

*Batted for Durocher in ninth.
†Batted for Vance in ninth.

Chicago ..... 0 0 0 2 0 0 0 4 0—6
St. Louis ..... 0 1 0 0 0 0 0 3 0—4

Runs—Stainback (2), F. Herman, Cuyler, Phelps, Grimm, Whitehead, Rothrock, Collins, Durocher. Error—Durocher. Runs batted in—Whitehead, Collins (3), F. Herman, Phelps (2), Cuyler, Grimm, Hack. Two-base hits—Stainback, Cuyler, Phelps. Three-base hits—Cuyler, Hack. Home run—Collins. Left on bases—Chicago, 8; St. Louis, 5. Struck out—By Malone, 3; by J. Dean, 8; by Vance, 1. Hits—Off J. Dean, 11 in 4⅔-3 innings; off Vance, 1 in 1⅓ innings. Passed ball—Phelps. Losing pitcher—J. Dean. Umpires—Moran, Stewart and Barr. Time of game—One hour 45 minutes.

Nats and A's Halted, 1-1, By Rain

Downpour in 8th Ends Duel of Cascarella and Whitehill.

Macks Tie Count in 7th; 4 Washington Blows in 4th Net Run.

By Lewis F. Atchison.

THE Nate came so close to winning a ball game yesterday it wasn't funny. It was anything but humorous when rain started falliug in the eighth inning with Joe Cronin, representing the winning run, on second, Buddy Myer on first, and young Cecil Travis coming up to pinch-hit for Fred Schulte.

The pleasant picture of Travis slicing one into left-field and Cronin sprinting home with that all-important run already had been born in the fans' minds when the rain came whirling down, obliterating all traces of ball players, baserunners and a Washington triumph.

Game Ends, 1 to 1.

So the Nats had to be content with a 1-1 draw, and for the third time in as many days the combatants are scheduled to play a double-header this afternoon.

Earl Whitehill was doing the pitching for our side when play was abruptly terminated. You probably already guessed that, because Earl usually is the victim when the Nats lose on a fluke hit, error or some other quirk of fate.

The Earl gave 'em 12 hits during the eight innings he toiled, not the best performance in the world, but when a guy gives 'em 12 hits and holds 'em to one run, brother, he's pitching baseball. Earl was in trouble at various stages of the game but he worked out of it like you take off an ovecoat.

Strikes Out Foxx.

To illustrate, he found Jimmy Foxx at the plate, menacingly wavinng a young telephone pole at him in the third inning with Dib Williams on third and Bob Johnson on first and two out. The Earl started to pitch—throwing those pretzel curves at Foxx. He threw 'em inside and outside, up and down, and when Jimmy waved at the third trike the total damage was two foul tips.

Cramer reached second after he singled and Williams sacrificed in the fifth, and, with Johnson and Foxx next in line, it appeared likely that the A's would score. But Whitehill, unwinding like a barber pole, forced both to roll out to the infield.

Of course, Philadelphia eventually solved him for its run. It came in the seventh when Cramer singled with one down and went to second on Williams' single to center. Johnson flied out and then Foxx, held hitless three times, merely tapped one to left for the run.

Cascarella Hurls Well.

This fellow Joe Cascarella, the warbler from South Philly, didn't do so bad for himself either. The Nats had only eight hits when the storm came up, although Jce was in a pretty tough spot when the shower came to his rescue.

Prior to the eighth Cascarella's worst inning was the fourth when four Washingtonians hit safely. A a run, but three consecutive hits to double play temporarily staved off right finally got it.

Going over the inning in detail, Susko opened with a single to center, only to be erased when Manush hit into a double play. But Cronin started it again with a drive to right and Myer shoved him around to third with another hit to the same sector.

Scores on Bolton's Hit.

'Frisco scored on Bolton's single, also to right. Myer and Bolton were stranded as Schulte fouled to Berry.

Cronin's single opened the eighth and Myer put him in scoring position with a sacrifice bunt. But dark clouds hovered overhead and the A's stalled for time as the rain started downward. Umpire Kolls started to halt the game, then decided to resume as Cronin demanded in a loud tone that they continue.

Bolton was purposely passed, another time-wasting effort ,and Mack's move proved to be the correct one, as the increasing downpour made it impossible for the teams to continue.

Yankee, Undamaged, Sails on Test Cruise

Mattapoisett, Mass., Aug. 12 (AP). All hands had "an easy" today, except for Yankee's crew, as the New York Yacht Club halted its annual cruise for a Sabbath stopover.

The harbor was jammed with yachts of all sizes and rigs, participating in the cruise, but only Yankee of the contenders for the defense of the America's cup made sail and stood out on Buzzards Bay. Shen went out to test another mainsail. Yankee left her anchorage only after a diver had gone down to make sure she had not been damaged when her centerboard struck on a shoal just before she finished yesterday's race from Newport.

BASEBALL
Washington vs. Philadelphia
AMERICAN LEAGUE PARK
Tickets at Park 9 a. m.
Doubleheader
1st game 1:30

Third in Row

JACK LOVELOCK,

New Zealander, who yesterday defeated Bill Bonthron, American mile world record holder, for the third straight time. The race, at 1,500 meters, featured a meet at Amsterdam.

Bill Bonthron Defeated by Lovelock

Loses 3d Time in Row to Rival; Americans Dominate Meet.

AMSTERDAM, Aug. 12 (AP).—For the third succeessive time, Jack Lovelock, New Zealand's crack middle distance runner, conquered Bill Bonthron today, beating the burly Princeton ace by 5 yards over the 1,500-meter route in an international track and field meet in the Olympic Stadium.

A crowd of 4,000, half-filling the stadium, saw Jerry Cornes, of Great Britain, set the pace for the first 1,300 meters of the feature race. Then Lovelock stepped to the front, closely pursued by Bonthron. Princeton's bill could not match the New Zealander's closing sprint and Lovelock won comfortably in 3:53. Bonthron was clocked in 3:41.1 and Cornes, in third place, in 3:54.9. The race was run in a drizzle and the course was swept by a strong wind.

Won at Princeton.

Lovelock had defeated Bonthron at Princeton last summer, setting up what then was a new world's record of 4:07.6 for the mile. The New Zealander beat Bonthron again in this year's meet between the combined forces of Oxford and Cambridge and Cornell and Princeton.

Except for Lovelock's triumph and a double sprint victory for the Dutchman, Christiaan Berger, Americans captured a major share of the day's honors.

Jack Torrance, Louisiana State's huge weight man, easily defeated John Lyman, of the San Francisco Olympic Club, in the shot put with a toss of 16.25 meters, or 50 feet 3 25-32 inches.

Ben Eastman, of the Olympic Club, won the 800-meter run in 1:53.3. Cornelius Johnson, of Compton (Calif.) Junior College, annexed the high jump, clearing 1.95 meters, 6 feet 4⅞ inches, with Jack Metcalfe, of Australia, second at 1:90 meters, 6 feet 3 inches.

Eulace Peacock, of Temple, won the broad jump at 7.10 meters, or 23 feet 3⅝ inches. Percy Beard, of the New York A. C., won the 110-meter hurdles in easy style from Finlay, of England, in 14.9 seconds.

Charlotte Franchise Is Reported for Sale

Atlanta, Aug. 12 (AP).—The Atlanta Journal says Mrs. Wilbert Robinson and Johnny Dobbs are eager to dispose of the Charlotte franchise in the Piedmont League.

"The late Mr. Robinson and Dobbs were co-owners of this outfit and upon the death of Uncle Robby his widow let it be known she would sell. Dobbs himself is looking for a purchaser," the Journal adds. "The franchise may be sold to a major league club on Dobbs' return to Charlotte from Atlanta, where he attended the funeral services of his partner and friend."

SEE BRANCH OFFICES
mens SUMMER SUITS
Linens, Tropicals, Mohairs and Flannels Washed or Dry Cleaned
75¢
We Call and Deliver
FRAZEE-POTOMAC
LAUNDERERS-CLEANERS
MAIN OFFICE-18 & D St. N.W.
PHONE-NA-0335

Just Exercise

PHILAD'PHIA.	AB	R	H	PO	A	E
Cramer, cf.	4	1	2	5	0	0
Williams, 2b.	3	0	2	2	0	0
Johnson, lf.	4	0	2	1	0	0
Foxx, 1b.	4	0	1	6	2	0
Higgins, 3b.	4	0	1	1	2	0
Coleman, rf.	2	0	1	0	0	0
McNair, ss.	3	0	2	1	1	0
Berry, c.	3	0	0	4	0	0
Cascarella, p.	3	0	0	1	2	0
Totals	30	1	11	21	7	0

WASHINGTON.	AB	R	H	PO	A	E
Bluege, 3b.	4	0	0	1	2	0
Susko, 1b.	4	0	2	8	0	0
Manush, lf.	3	0	1	5	0	0
Cronin, ss.	2	1	1	0	2	0
Myer, 2b.	2	0	1	0	0	0
Bolton, c.	3	0	1	3	2	0
Schulte, cf.	3	0	0	3	0	0
Harris, rf.	2	0	0	1	0	0
Whitehill, p.	3	0	1	0	1	0
Totals	26	1	7	21	7	0

Philadelphia ..... 000 000 1—1
WASHINGTON ..... 000 100 0—1
(Called end seventh, rain.)

Runs batted in—Bolton, Foxx. Sacrifices — Coleman, Williams, Cronin, Myer. Double play—Higgins to McNair to Foxx. Left on bases—Philadelphia, 10; Washington, 9. First base on balls—Off Cascarella, 3. Struck out—By Whitehill, 3; by Cascarella, 3. Umpires—Kolls and Dinneen. Time of game—One hour 45 minutes.

Mangan Victor Over Lavine For Title

Wins at Atlantic City, in Five Sets With Rally in Last Set-to.

ATLANTIC CITY, N. J., Aug. 12 (Spl.).—The Middle States Coast Tennis championship went to 40-year-old Tom Mangan here today in a five-set final with a player 16 years his junior, Gabe Lavine, the Philadelphia and district title-holder.

The grand old fellow finished the match bravely before a large crowd of spectators around the Municipal Courts. He had to have the courage to stand off two match points at 4—5, 15—40 in the fifth set to gain his conquest over Lavine. The scores were 6—4, 6—4, 1—6, 5—7, 8—6.

This encounter was spread over two days, a heavy electrical storm yesterday having halted play in the second set. Mangan had won the first, 6—4, and Lavine led, 3—2, and deuce on service in the second set when the rain came on. The match was resumed from this point today.

Head of Association.

Mangan was the runner-up to Fred Roll, of the University of Pennsylvania in 1933 in five sets, and is the president of the Middle Atlantic Lawn Tennis Association.

Two other championships were decided. Alfred Elwell, of Moorestown Friends, won the junior boy's singles by defeating Harry Albert, 6—4, 9—11, 6—1, 6—1.

George Spangler, Philadelphia and Reading Club, and Fred Wood, of Ocean City, captured the doubles crown by defeating Bill Jordan and George Ball, Atlantic City, 6—4, 6—0.

Kizer Will Coach All-Star Eleven

Chicago, Aug. 12 (AP).—Noble Kizer, of Purdue, one of the seven mules who opened holes for the famous "Four Horsemen" of Notre Dame in 1924, is the fans' choice as head coach of the college all-star team which meets the Chicago Bears, National professional football champions, at Soldier Field on the night of August 31.

Kizer rolled up 261,485 votes in the Chicago Tribune's poll to select a coach. His assistants will be two other Western Conference coaches, Dick Hanley, of Northwestern, and Bob Zuppke, of Illinois. Hanley's total was 249,046, while Zuppke's supporters mailed in 245,048 votes. Forty-three coaches, representing every part of the country, collected votes.

League Lead Boosted to 4½ Games

Killing Is Made in 7th, Owen to Greenberg; 30,000 Look On.

Detroit Rallies in 9th to Deadlock Count on Cochrane's Blow.

DETROIT, Aug. 12 (AP).—The Tigers hung up their twelfth consecutive victory today, defeating the Cleveland Indians, 6 to 5, in the tenth inning of a game featured by Detroit's second triple play of the season.

The victory gave Detroit a clean sweep for its series with the Indians and a four and one half game lead over the Yankees, whom they meet in a five-game series in New York this week.

The Tigers got to Pearson for 11 hits, one of them a home run by Marvin Owen in the sixth inning. Cleveland got 10 hits off Hamlin and Marberry, including Averill's home run in the third with two on base. Marberry got credit for the victory.

Starts Triple Play.

Besides hitting his homer, Owen also was credited with starting the triple play which he and Frank Greenberg worked in the seventh inning. The feat was accomplished when the Tigers were leading Cleveland, 4 to 3. The Indians had Pearson on third and Galatzer on first, none out and Knickerbocker at bat. The latter lined to Owen who made a remarkable stop, retired Pearson and then threw to Greenberg who made a backhand catch of the ball to put out Galatzer at first.

Averill's homer gave Cleveland a tie in the third only to have Owen's homer put the Tigers ahead again in the sixth. The Indians scored twice to go ahead in the

Continued on Page 12, Column 6.

Coach Al Schacht left for Detroit during yesterday's play, where he will clown this afternoon at a benfit exhibition game between the Tigers and Cardinals.

Johnny Stone, the injured flychaser, has high hopes of getting back in the Nat line-up this week. He has gradually tested his injured ankle and now believes he is just about ready to step out and forget that it was ever hurt.

!

Good morning! Frankly, we wish we didn't have to reduce the prices of sports trousers at the height of the season for wearing them. But we have got to be preparing for our first Fall apparel showing and sports trousers must go the way of all remaining summer apparel. You no doubt need a pair or two.

Meyers
MENS SHOP
1331 F STREET

WILLARDS' HOTEL.

Washington, March 11, 1860.
J. C. & H. A. WILLARD.

"For Old Times' Sake"

The Revival of P. T. Barnum's Famous Melodrama, "The Drunkard,"
—will be staged on the NEW WILLARD ROOF . . . beginning Tuesday, August 14th.

● *HEURICH BEER will be served exclusively during the play. Heurich's is just as popular TODAY, as it was in the "Old Willard" days and when P. T. Barnum and his Circus was the talk of the town.*

CHR. HEURICH BREWING CO.
WASHINGTON, D. C.
FAMOUS FOR QUALITY SINCE 1873

Several Post Association Week-Day League Titles to Be Decided This Week

Victory to Net Crown to G.P.O.

Meets Navy Yard Today in Departmental; Pigs vs. Brewers Wed.

Yesterday's Big Sunday Program Washed Out by Downpour.

THE Post Association teams in the organized sandlot leagues in the District, Maryland and Virginia were forced to mark time in the pennant marches yesterday when Jupiter Pluvius drowned all hopes of ball games yesterday afternoon with a torrential shower much to the disgust of the players.

Competition in Post Association ranks promises to be fast and furious as the sectoinal winners of four week-day loops begin their battles for the respective league titles. The eventual survivors will compete in The Post Interleague series to be staged early next month. The presidents of the various leagues will meet Thursday at The Post to discuss plans for this series.

G. P. O. Near Title.

Much interest is centered in the Government Printing Office-Navy Yard tilt today in the Departmental league competition. A victory for the Printing Office team would give it the second series league title and the right to meet Investigation, first-half winner, in the play-off series for The Post Association crown in this loop.

Heurich Brewers and Pig 'n' Whistle resume their struggle for Post Association laurels Wednesday in the second of a three-game series for the Industrial League championship. The Brewers won the first contest, 8 to 0. It will not be surprising if Manager Bill Flester again sends Reggie Brown to the mound in an effort to bag the title in two straight games. Adger Adair, promising young pitcher, will carry the hopes of the Pigs, with burly Frank Watt in reserve.

President George Link, of the National Capital League, will call a meeting today for the purpose of accelerating the championship series between Center Market and Acacia Insurance. If possible, Lank plans to get the series under way by Wednesday or Thursday.

Federal Play-Off Thursday.

Adjutant General Office and G. P. O., sectional winners in the Federal League, are expected to clash Thursday in the opening of the pennant series, contingent upon the return of several G. P. O. players who are away in Citizens' Miliary Training Camp.

Manager McAuley has booked several contests for the Grace A. C., champion of the Georgetown Church League. By means of these games and daily practice McAuley hopes t okeep his team on edge for The Post Association Interleague series, to be staged early in September.

Capital Transit Wins.

C. Trans.	AB	H	O	A		Boyd.	AB	H	O	A
Dove,cf	3	1	1	0		Brown,2b	1	0	2	2
R.Rev,cf	2	1	1	0		Smith,2b	2	0	0	1
Sullvan,1b	4	3	7	0		Duley,1b	4	0	7	0
Wayson,rf	5	1	1	0		Greer,lf	4	0	3	0
Duley,ss	2	0	0	2		Madox,ss	4	2	3	0
L.Rober,ss	3	0	0	2		Buck,3b	3	3	0	1
Beach,2b	4	0	2	2		Tyler,rf	3	0	0	0
Smoot,lf	4	0	0	0		Davis,rf	3	0	0	0
Mayo,3b	4	1	3	1		l.Duler,cf	3	0	1	0
F.Mhals,c	3	0	12	0		Amelesea,c	3	1	8	0
F.Mhals,p	0	0	0	0		Alenty,p	3	0	2	0
Totals	38	9	27	6		Totals	29	6	27	4

Capital Transit .... 0 0 0 0 0 0 0 0 0—0
Martin Boyd ..... 0 0 0 0 0 0 0 0 0—0

Runs—R. Robey, Sullivan, Mayo, B. Mathias, F. Mathias (3). Errors—Mayo, L. Rober. Two-base hit—Mayo. Three-base hit—F. Mathias. Sacrifices—Sullivan, Amelesea, Mayo. Double play—Maddox to Smith to J. Duley. Left on bases—Martin Boyd, 3; Capital Transit, 10. First base on balls—Off Mathias, 1; off Alenty, 2. Struck out—By F. Mathias, 12; by Alenty, 4. Passed balls—Amelesea, 2. Umpire—Edwards.

Georgetown Church League Flag Winners

Post Staff Photo.

Grace Athletic Club, from Grace Church, recently added the second-half honors of their league to the first-half one already garnered by them and are now marking time, except in practice games, awaiting The Post's Interleague championship series. Those pictured above are (left to right), front row, F. Gibson, E. Saul, Manager L. McCauley, D. Cozzens, B. Teunis and H. Beall; top row, P. Pizza, J. Severn, J. O'Meara, E. Plumb, E. Boteler, C. Plumb and J. Gillars.

Pirates' Late Rallies Score Over Reds, 9-6

Pittsburgh, Aug. 12 (AP).—With the score knotted at 6-6 in the sixth, the Pittsburgh Pirates today trotted over three runs in the seventh and eighth to defeat the Cincinnati Reds, 9 to 6.

Vaughan walked in the seventh and scored the winning run on a sacrifice and Slade's low throw to first. The Pirates picked up two more tallies in the eighth on two hits, an error and two long flies.

Cincin.	AB	H	O	A		Pitts'gh.	AB	H	O	A
Kamp'is,2b	5	1	1	4		L.Waner,cf	5	2	3	0
Slade,ss	5	1	1	1		P.Wan'r,rf	5	4	1	0
Koenig,3b	4	2	1	2		L'strom,lf	5	1	2	1
Bot'ley,1b	5	0	10	0		Vaughan,ss	4	1	0	4
Hafey,cf	4	2	2	0		Suhr,1b	3	2	15	0
Pool,rf	4	1	2	0		Traynor,3b	4	1	1	1
Lomb'rdi,c	4	2	2	0		Th'now,2b	4	1	3	6
Com'skv,lf	4	1	5	0		Grace,c	3	0	2	0
Stout,p	2	0	0	0		Meine,p	1	0	0	0
Kolp,p	0	0	0	0		Hoyt,p	1	0	0	1
*Pet.	1	0	0	0						
Der'nger,p	1	0	0	0		Totals	35	12	27	13
Totals	39	11	24	7						

*Batted for Kolp in sixth.

Cincinnati ..... 3 0 0 0 0 3 0 0 0—6
Pittsburgh ..... 2 0 0 3 1 0 1 2 x—9

Runs—Kampouris, Slade, Koenig, Hafey, Lombardi, Comorosky, L. Waner (2), P. Waner (2), Lindstrom, Vaughan, Suhr, Thevenow, Meine. Errors—Kampouris, Slade, Pool, P. Waner, Vaughan. Runs batted in—Hafey, Pool, Lindstrom (2), Suhr, L. Waner, P. Waner, Traynor, Piet, Comorosky (2), Vaughan. Two-base hits—Lindstrom, Hafey, Thevenow, Suhr, Piet. Three-base hits—P. Waner, Comorosky. Stolen base—P. Waner. Sacrifices—Koenig, Suhr. Double plays—Lindstrom to Thevenow, Koenig to Kampouris to Bottomley. Left on bases—Cincinnati, 8; Pittsburgh, 8. First base on balls—Off Stout, 2; off Meine, 1. Struck out—By Derringer, 1; by Hoyt, 1. Hits—Off Stout, 4 in 3 1-3 innings; off Meine, 8 in 5 1-3 innings; off Kolp, 2 in 1 2-3 innings; off Derringer, 2 in 3 innings; off Hoyt, 3 in 3 2-3 innings. Winning pitcher—Hoyt. Losing pitcher—Derringer. Umpires—Quigley and Stark. Time of game—Two hours 12 minutes.

Occoquans Triumph.

Behind the effective hurling of Ralph Shepherd, Occoquan Athletic Club defeated the Plaza Team, 3 to 1, on the former's field.

Seabrook Claims Forfeit.

The Seabrook team was awarded a forfeit over Bowie Motor Co. nine by Umpire Edwards, when the latter failed to show up for its scheduled game.

At the Post . . .

with Bill Bennings.

Narragansett Park, Aug. 12.

Dear Al:

Bill wired that he was rained out today and would not arrive until tomorrow. He wished one more day's fishing, so I am slipping you the dope before leaving for Maryland.

The typical wash-day card is on for tomorrow, and as it is impossible to give you track conditions tonight, due to hovering clouds, my advice would be to take it easy until the track dries out.

It was fetlock-deep in mud yesterday, but I was there with the usual two winners. I will be seeing you. Yours, JOE.

First race—This mile and a sixteenth affair is for 3-year-olds and upward that have not won a race since April 1. They started foolin' folks then and have kept it up. **Pernickety**, with C. Perna up, finished a bang-up second his last out, and should win this heat. **Paddock**, a sprinter, never having gone over 6 furlongs, has Hughes carded to ride, which means that he will bear watching. **Gracia** may run third. Has shown fair form on off tracks.

Second race—The conditions for the second race are the same as for the first, so you can not expect too much of such mutts. **Squeeze Out**, with a feather up, may squeeze in. C. Hanford will be in the pilot house. Old **Diasaburo** is old enough to know better. Likes one kind of a track as well as another, and is the contender in spite of carrying 116 pounds. **Blind Brook** should not be worse than third.

Third race—Two-year-old maiden colts and geldings scamper 5½ furlongs. I hear that Admiral Grayson is sweet on his entry, **Rough Rider** and **On Our Way**. The former, a first-time starter, has been breezing halves in 49, and will have Hughes up. **On Our Way** finished second his last out. The Labrot entry's standard bearer, **Colonis**, should finish ahead of **Right Flank**, which has worked well for this race.

Fourth race—I understand that Hughes, who handles **Flying Don** well, will have the mount tomorrow, and for that reason am putting him on top. **Dornoch** is very consistent and can run on any kind of a track. Jockey T. King should boot **Polyfon** in ahead of the 6-year-old **Jaz Age**. The latter is always trying but isn't the "hoss" he was a couple of years ago.

Fifth race—Gallardia, an easy winner July 20, has been scratched three times since, waiting for a spot. **Khamseen** is the other half of the **Mikel** entry. Throw out his last start; it went for Sweeny, **Redress**, with Robertson up, will probably fight it out for the minor award with **Source Circle**. The latter, ridden by little Haines, is always trying and the boy is riding in fair form.

Sixth race—Another race for non-winners since April 1, so you can judge the class entered. **Corvine**, a maiden, is the only one of the horses entered that has ever been in the money in its last three starts. May defeat **Taunton**, which will no doubt rule favorite. Anything is liable to show. In fact, **Olamay**.

Seventh race—Any one of half a dozen of the horses entered in this race could enter the winners' circle without a murmur of surprise. The **Baroni** entry, **Friar Mark** and **Polly Cee**, have shown good form and have the best of the weights. **Prince Tokalon**, a bear when good, is rounding to. **Manager Bill**, with little Reide up, may show at a fair price. The White entry, **Grand Acre** and **Boy Crazy**, can not be overlooked in this company.

Eighth race—This race is a substitute and will hardly be run unless there is more rain and a race declared off on account of scratches. **Ayston** will rule a big favorite in event that he starts. **Liberty Oak** is a superior mudder while **Merovech**, an in-and-outer, should finish in the money.

Martinsburg Defeats Hagerstown Nine, 9-0

Martinsburg, W. Va., Aug. 12 (Spl.).—The lastplace Martinsburg Club has been a jinx to Hagerstown all season, and today was no exception, the Blue Sox pounding out a 9-to-0 decision over the second place Marylanders.

Raymond Jones occupied the hero's role for the winners today, holding the opposition to three hits. He was slightly shaky, walking five, but good defensive play behind him kept runners away from the plate.

M'nsburg.	AB	H	O	A		H'erstown.	AB	H	O	A
Ed'ards,lf.	4	0	1	0		Lichter,rf.	3	0	2	0
G'sorr,ss.	3	1	5	1		Keller,3b.	3	1	1	0
Hall,3b.	3	1	1	0		Hesson,1b.	4	1	11	0
Kilmer,1b.	3	1	10	0		Grim'ss,2b.	4	0	1	3
St'hens,cf.	4	1	2	0		D'meyer,cf.	3	0	0	0
Jones,p.	3	0	3	0		Hickev,c.	3	0	4	0
Lamo,2b.	4	2	2	1		Moore,ss.	3	0	2	2
Hassen,c.	3	0	2	0		Bagent,p.	0	0	0	0
Jones,p.	3	0	1	1		Martz,p.	3	0	1	5
						Hovis,lf.	1	0	0	0
Totals.	33	9	27	5		Totals.	28	3	24	14

Hagerstown ..... 0 0 0 0 0 0 0 0 0—0
Martinsburg ..... 2 0 0 2 0 0 0 5 0—9

Runs—Hall (3), Kilmer (2), Stephens, Ambrose, Lamo, Jones. Errors—Keller (2), Ervin, Hickey. Moore. Two-base hits—Hassen (2). Sacrifices—Doffemeyer, Hill. Jones. Stolen bases—Edwards, Stephens (2), Ambrose (2), Moore, Hesson. Struck out—By Martz, 3; by Jones, 2. First base on balls—Off Bagent, 3; off Martz, 3; off Jones, 5. Left on bases—Martinsburg, 9; Hagerstown, 8. Hit by pitcher—By Bagent (Gregory), by Martz (Gregory). Passed balls—Hassen (2). Umpires—Kushbaugh and Walker.

Harrisonburg's Team Downs Woodstock

Good Wins 2-to-1 Pitching Duel From Brewbaker; Run in 7th Decides.

Valley League Standings.

	Won.	Lost.	Pct.
Culpeper	14	4	.778
Harrisonburg	13	6	.619
Charlottesville	9	10	.450
Woodstock	7	13	.350

Sunday Result.
Harrisonburg, 2; Woodstock, 1.
Games This Week.
Wednesday—Woodstock at Charlottesville.
Thursday—Woodstock at Culpeper.
Saturday—Woodstock at Harrisonburg.
Sunday—Charlottesville at Harrisonburg.

HARRISONBURG, Va., Aug. 12 (Spl.).—Harrisonburg registered its second straight Valley League victory today by nosing out Woodstock, 2 to 1, Benny Good besting Brewbaker in a mound duel.

Good limited Woodstocw to five hits, bunched in the only inning in which the visitors scored. Harrisonburg tapped Brewbaker for ten safeties, but he kept them well scattered.

Harrisonburg scored with two away in the first inning when Stroup singled and Keister's hit got by the left-fielder for two bases. Woodstock knotted the count with two out in the fourth when Ray Baker doubled and Wickham singled.

Deciding Run in Seventh.

The deciding tally came in the seventh when Bear singled, took second on a passed ball and tallied on Kibler's blow.

The victors gave Good errorless support, while Woodstock was charged with four errors. Mathias and Lloyd Baker fielded well. Whitehead and Ray Baker shared hitting honors, each driving out a double and a pair of singles.

W'stock.	AB	H	O	A		H'sonburg.	AB	H	O	A
Clem,2b.	4	0	2	1		Mathias,2b	4	0	4	2
F.Baker,ss	4	0	4	2		Kibler,ss.	4	1	2	0
Fsythe,3b	4	0	1	2		Stoup,ss.	4	2	1	1
R.Baker,c.	4	3	2	0		Keister,1b.	4	2	9	1
W'ham,1b.	4	1	8	0		Av'sman,3b	4	1	0	3
Coff'an,cf.	3	0	0	1		Huffman,lf	3	3	3	0
Mor'son,rf	3	0	1	0		Warren,lf.	1	0	0	0
Swan,lf	4	0	1	0		Wh'head,rf	3	0	1	0
B'baker,p.	3	0	1	3		Bear,c.	3	0	6	1
						Good,p.	3	0	1	2
Totals.	32	5	19	9		Shifflett.	1	0	0	0
						Totals.	33	10	27	12

*Batted for Huffman in eighth.

Harrisonburg ..... 1 0 0 0 0 1 0 x—2
Woodstock ..... 1 0 0 0 1 0 0 0 0—1

Runs—R. Baker, Stoup, Bear. Errors—Forsythe, Coffman, Swan, Brewbaker. Runs batted in—Keister, Kibler, Wickham. Two-base hits—R. Baker, Whitehead. Sacrifice—Bear. Double play—Clem to Wickham. Left on bases—Woodstock, 4; Harrisonburg, 8. First base on balls—Off Good, 6; by Brewbaker, 3. Wild pitches—Brewbaker, Good. Passed ball—R. Baker. Umpires—Ramey and Dovel.

Tigers Win

Continued from Page 11.

eighth but Cochrane's double in the ninth which scored White from second, again tied the count.

In the tenth inning Owen walked, advanced to second on Fox's sacrifice and then scored the winning run on White's double.

Thirty thousand fans witnessed the game.

Clevel'nd.	AB	H	O	A		Detroit.	AB	H	O	A
Galatzer,lf	4	3	4	0		White,cf.	4	2	2	1
Kr'ch'ans	5	1	5	0		Chrane,c.	5	2	11	0
Averill,cf.	4	1	1	0		Geh'ger,2b	4	1	5	3
Trosky,1b.	5	1	13	0		Goslin,lf.	3	1	3	0
Hale,2b.	3	0	3	4		Rogell,ss.	5	2	4	1
Kamm,3b.	5	0	1	4		G'nberg,1b	5	3	10	2
Seeds,rf.	4	1	1	0		Owen,3b.	4	2	5	1
Berg,c.	4	2	5	0		Fox,rf.	3	1	0	0
Pearson,p.	4	1	1	4		Hamlin,p.	2	0	0	1
						Marberry,p.	1	0	0	1
Totals.	35	10	*29	15		†Walker.	1	0	0	0
						Totals.	37	11	30	10

*Two out when winning run scored.
†Batted for Marberry in tenth.

Cleveland ..... 0 0 3 0 0 0 0 0 0 0—5
Detroit ..... 0 0 0 0 0 0 0 0 1 1—6

Runs—Galatzer, Knickerbocker, Averill (2), Trosky, White (2), Gehringer, Owen (3). Errors—Hall, White, Rogell. Runs batted in—Averill (3), Cochrane (2), Gehringer, Rogell, Owen, White, Kamm, Berg. Two-base hits—Cochrane (2), Rogell, White, Berg, Pearson. Home runs—Averill, Owen. Stolen base—Seeds. Sacrifices—Hamlin, Hale, Knickerbocker. Double plays—Knickerbocker to Hale to Trosky, Rogell to Gehringer to Greenberg, Greenberg to Gehringer to Greenberg. Triple play—Owen to Gehringer to Greenberg. Left on bases—Detroit, 11; Cleveland, 7. First base on balls—Off Hamlin, 5; off Marberry, 1; off Pearson, 7. Struck out—By Hamlin, 1; by Pearson, 5. Hits—Off Hamlin, Hale, Kamm, Seeds in 7 innings (none out in eighth; off Marberry, 3 in 3 innings. Winning pitcher—Marberry. Umpires—Hildebrand, McGowan and Summers. Time of game—Two hours 38 minutes.

Week's Schedule Of Fights Here

Monday.

Griffith Stadium, 34 rounds. First preliminary at 8:30 p. m.

Main event—Natie Brown, Washington, vs. Don Petrin, Newark, N. J., heavyweights; 10 rounds.

Semifinal—Eddie Burk, Jacksonville, vs. Billy Landers, Norfolk, featherweights; 8 rounds.

Preliminaries—Jimmy Reed, Jacksonville, vs. Mike Scipio, Baltimore, welterweights; 6 rounds. Sammy Lucas, Cincinnati, vs. Bill Bullock, Washington, featherweights; 8 rounds. Jackie Donnelly, Washington, vs. Harry Kershey, Jacksonville, lightweights; 4 rounds.

Friday.

Griffith Stadium. All colored card. First preliminary at 8:30 p. m.

Main event—Kid Chocolate, Cuba, vs. Andre Sarjila, Cuba, featherweights; 10 rounds.

Semifinal and preliminaries—To be announced.

Browns, White Sox Split Close Games

Victory in Second Worth $500 to Earnshaw.

Chicago, Aug. 12. (AP).—Pitching with $500 at stake, George Earnshaw defeated St. Louis, 3 to 2, today and gave the White Sox an even split of a double-header after the Browns had taken the opening game, 4 to 2.

The victory was Earnshaw's eleventh, as against seven defeats. Under a preseason agreement with owner Lou Comiskey, he is to get a $500 cash bonus for each triumph over ten. Allowing nine hits, one more than his Sox mates could get off Buck Newsom and Ivy Andrews, Earnshaw needed ace defensive support from his infield to win, however.

In the opener, Al Simmons brought about a temporary 2-to-2 tie with his seventeenth homer with one on in the fourth inning.

St. Louis.	AB	H	O	A		Chicago.	AB	H	O	A
Clift,3b.	3	1	0	2		Swanson,rf	4	2	2	0
West,cf.	4	2	2	0		Haas,cf.	4	2	3	0
Burns,1b.	4	1	13	0		Sim'ons,lf.	3	1	1	0
Pepper,lf.	4	1	1	0		Appling,ss.	4	1	2	4
C'bell,rf.	4	1	2	0		Dykes,1b.	4	1	12	0
Melillo,2b.	3	1	2	4		Hayes,2b.	4	2	2	2
Hemsley,c.	4	0	3	0		Hopkins,3b	2	0	1	5
Strange,ss	4	0	3	6		Shea,c.	3	0	5	0
B'holder,p	3	0	1	2		*Conlan.	1	0	0	0
						Jones,p.	3	0	0	1
Totals.	32	7	27	15		†Boken.	1	0	0	0
						Totals.	32	6	27	12

*Batted for Shea in ninth.
†Batted for Jones in ninth.

St. Louis ..... 2 0 0 0 0 0 0 2 0—4
Chicago ..... 0 0 0 2 0 0 0 0 0—2

Runs—Clift, West (2), Pepper, Haas, Simmons. Errors—Campbell, Strange, Appling. Runs batted in—Burns, Pepper (2), Campbell, Simmons (2). Three-base hit—Pepper. Home run—Simmons. Sacrifices—Burns, Melillo, Blaeholder. Double plays—Strange to Melillo to Burns. Melillo to Stange to Burns, Blaeholder to Burns. Left on bases—St. Louis, 5; Chicago, 7. First base on balls—Off Blaeholder, 4; off Jones, 1. Struck out—By Blaeholder, 1; by Jones, 3. Passed ball—Shea. Umpires—Donnelly and Owens. Time of game—One hour 45 minutes.

St. Louis.	AB	H	O	A		Chicago.	AB	H	O	A
Clift,3b.	3	0	1	0		Swanson,rf	4	0	0	0
West,cf.	5	1	2	0		Haas,cf.	4	0	3	0
Burns,1b.	4	2	11	0		Sim'ons,lf.	3	2	1	0
Pepper,lf.	4	1	1	0		Appling,ss.	3	1	7	2
C'bell,rf.	3	0	2	0		Dykes,1b.	4	1	9	0
Melillo,2b.	3	0	2	4		Hayes,2b.	4	1	0	4
Hemsley,c.	4	0	3	0		Hopkins,3b	3	1	1	0
Strange,ss	4	1	3	1		Madjeski,c	3	1	8	0
Newsom,p.	1	0	0	0		Earnshaw,p	3	1	0	1
*Garms.	1	0	0	0						
Andrew,p	0	0	0	0		Totals.	31	8	27	8
†Beima.	1	0	0	0						
Totals.	33	6	24	9						

*Batted for Newsom in seventh.
†Batted for Andrews in ninth.

St. Louis ..... 0 0 0 0 0 0 0 2 0—2
Chicago ..... 0 0 0 0 0 0 0 0 x—3

Runs—Hemsley, Strange, Simmons, Dykes, Madjeski. Error—Appling. Runs batted in—West, Dykes, Madjeski, Earnshaw. Two-base hits—Pepper, Earnshaw. Sacrifices—Newsom, Appling. Double plays—Hayes to Apoling to Dykes. Dykes (unassisted). Left on bases—St. Louis, 9; Chicago, 6. First base on balls—Off Andrews, 1; off Earnshaw, 4. Struck out—By Newsom, 2; by Earnshaw, 5. Hits—Off Newsom, 7 in 6 innings; off Andrews, 1 in 2 innings. Losing pitcher—Newsom. Umpires—Owens and Connelly. Time of game—One hour 52 minutes.

Mulhalls Beaten.

Mulhall.	AB	H	O	A		Cardinals.	AB	H	O	A
Har'son,ss	4	2	3	1		F.P'mer,1b	4	2	8	0
Sullivan,1b	3	1	4	0		Cook'sey,2b	3	0	1	4
Snoots,c	2	1	7	0		R.Ch'ton,ss	4	3	2	0
Will'm,rf	3	1	1	0		W.P'mer,3b	4	3	2	0
Athey,2b	3	0	2	2		F.Ch'ton,rf	4	2	0	0
Dodson,3b	3	1	1	1		O.Young,cf	3	1	2	0
Hurst,lf	3	1	1	0		Wingate,lf	3	0	1	0
Travis,cf	3	1	0	0		Perry,c.	3	0	7	0
Ralliston,p	3	0	0	2		C.Young,p	3	0	0	1
Totals.	27	8	18	6		Totals.	28	13	21	5

Mulhall ..... 1 0 0 0 0 0 0 1 —
Clarendon Cardinals... 4 0 0 0 0 0 0 x—4

Runs—Sullivan, Hurst, J. Palmer, R. Chilton, F. Palmer, F. Chilton. Two-base hits—Sullivan, Hurst, Chilton. Double play—E. Palmer (unassisted).

Brown-Petrin Bout Tonihgt Toss-Up

It's 6-5, Take Your Choice, in 10-Round Natural at Ball Park.

DON PETAIN, the lad with a name like a Spanish cavalier and a left like a Spanish cavalier's rapier, will make an attempt to swarm over plodding, cagey Natie Brown, seventh ranking heavyweight contender in a first-class, A-1, ten-round natural at Grifith Stadium tonight.

Ordinarily, the pounds-lighter New Jersey boxing artist would be conceded litiite opportunity of upsetting a heavyweight battler of Brown's high position. On this particular fight, however, the local gambling gentry is wagering 6 to 5, and take your choice, which is equivalent to even money among nonprofessional wagerers.

Petrin is a fast, clever, shifty fighter who hits, runs and feints in the exact manner calculated to throw the Washington heavyweight contender off his stride. Backers of the New Jersey Adonis contend that he will completely dazzle Brown with his great speed and flashy ringmanship.

PETRIN

"Brown's a clown fighter, who's got all the breaks and Don'll prove it tomorrow night," exploded Al Lippe, the famed old fight figure who with Jimmy Erwin pulls the strings on Petrin, upon his arrival here yesterday. "If Petrin doesn't beat Brown, it won't be because I haven't told him how."

Infighting Cited.

Brown's backers, while conceding that Petrin maneuvers about the ring with greater ease and facility than their man, are firm in the belief that Brown will be able to reach the midsection early enough in the fight to slow Petrin down to a slow canter. There is no considered better infighter in the heavyweight ranks today than Brown and should he be able to get close enough to Petrin to start firing at his brisket, he probably will be able to pick him to pieces very scientifically and methodically.

"Natie's had these run-away boys before, and beaten them," Brown's manager, Billy McCarney explained yesterday. "Al Stillman, who is a darned sight faster than Petrin, ran to all four corners of the ring, but Brown licked him twice. Once Natie gets inside, they haven't a chance. Bob Tow looked pretty good for a coupla rounds, didn't he? Yet Brown wore him down and took the decision. My by wore Arthur Huttick down too, didn't he? And he almost had Huttick out towards the last, didn't he? Well, he'll finish Petrin."

Culpeper Noses Out Front Royals, 3 to 2

Front Royal, Va., Aug. 12 (Spl.).—Although out hit 7 to 2 Culpeper nosed out the All Stars here this afternoon by a score of 3 to 2. Culpeper won the seventh on a walk, a hit batsman, two fielders choices and a wild pitch, good for all their runs.

Culpeper	AB	H	O	A		All-Stars.	AB	H	O	A
Douglas,lb	4	0	12	0		Nesbitt,cf.	4	1	1	0
Lewis,2b	4	3	0	3		Le.Mc'lis,2b.	4	1	1	3
C'bell,cf.	4	0	1	0		Le.Mc'lis,ss.	4	0	2	2
Lowers,rf.	3	0	0	0		Goodwin,3b	3	0	1	1
Metheny,lf	3	1	2	0		Le.Mc'lis,p	4	0	0	2
Mc'ek,ss.	3	1	2	3		H'Mc'lis,lf	2	1	4	0
Ball,3b.	3	0	4	0		H.Dinp,1b	4	0	8	1
McC'ek,c.	3	0	6	0		Stuker,c.	3	0	8	1
Beall,p.	3	0	0	1		Cassell,p	3	0	0	1
						Cassarotti,rf	1	0	0	0
Totals.	29	2	27	9		Totals.	33	3	27	12

Culpeper ..... 0 0 0 0 0 0 1 2 0—3
All Stars ..... 0 0 1 0 0 0 1 0 0—2

Runs—Campbell, Lowery, Metheny, B. Downing, Stuker. Error—Two-base hits—Stuker, Lacy McFall. Home run—Stuker. Stolen bases—B. Downing (2), Lacy McFall. Struck out—By Beall, 5; by Cassell, 4; by Jewett, 3. First base on balls—Off Beall, 1; off Cassell, 3. Hit by pitched ball—By Cassell (Lowery). Wild pitch—Jewett. Losing pitcher—Cassell.

The Post's Racing Entries, Selections and the Consensus of Leading Handicappers

Saratoga Entries.

(Associated Press.)

FIRST RACE—Five and one-half furlongs; purse, $1,000; conditions; the Artful; for 2-year-old fillies.

1 Blandishment	107	7 Insomnia	107
2 Blessed Again	111	8 Hasty Glance	111
3 Mock Turtle	111	9 Lady Sable	113
4 Rosebloom	111	10 My Bonnie	107
5 Never Chance	111	11 *Palma	102
6 Peradventure	117	12 Pinlet	111

SECOND RACE—About two miles; purse, $1,000; steeplechase; conditions; the Forest Lake; for maiden 3-year-olds and upward.

1 †Excursion	133	7 Kepi	130
2 Saint Guaranti	136	8 Red Flash	143
3 Border Warrant	143	9 Flashing Colors	143
4 †Semaphore	133	10 †Boucico	133
5 No Frills	143	11 †Axon	136
6 †Yukon Jake	136	12 †Brightest	133

THIRD RACE—Six furlongs; purse, $1,000; conditions; the Cliff Haven; for 3-year-olds.

1 Red Wagon	114	6 *Slapdash	107
2 Cycle	104	8 John's Birthday	104
3 Blackduck	100	7 *Speedmore	100
4 Sickle Pear	109	9 Blue Again	104
5 Changeling	104		

FOURTH RACE—Wilson mile; purse, $1,200 added; the Sun Briar Handicap; for 3-year-olds and upward.

1 Larranaga	117	4 Gay Monarch	109
2 Chatmoss	99	5 Sun Archer	103
3 Jimmy Sutro	95		

FIFTH RACE—Five and one-half furlongs; purse, $2,500 guaranteed; the Troy Claiming Stakes; for 2-year-olds.

1 Bit of Sorrow	111	8 Mantagna	114
2 Chief Mourner	120	9 Beaulet	117
3 Cheshire	111	10 Whoa Back	111
4 Gamaliel	111	11 Gallant Prince	114
5 High Hand II	108	12 Black Gift	111
6 Mock Turtle	108	13 Upcermost	117
7 Credulous	111	14 Old Story	111

SIXTH RACE—Wilson mile; purse, $900; claiming; the Fort Edward; for 3-year-olds and upward.

1 *Miss Snow	107	7 Foxland Hall	117
2 Remrofren	104	8 Bahadur	109
3 *Celiba	102	9 Parity	117
4 Feiham	112	10 Piecemeal	112
5 *Sambo Brown	112	11 Dorothy Dale	104
6 Trading Post	112	12 Bring Deep	104

*Apprentice allowance claimed.
†5 pounds claimed for rider.
‡7 pounds claimed for rider.
110 pounds claimed for rider.

Narragansett Entries.

(Associated Press.)

FIRST RACE—One and one-sixteenth miles; purse, $800; claiming; for 3-year-olds and upward.

Horse and Jockey.	Wt.	Odds.
1 *Ang

Inflation Sales Fail to Grip Market

Crop Estimates, General Rains Tend to Deflate Staple's Rise.

New York, Aug. 12 (AP).—Not since last November have the financial markets seen such an inflationary flurry of selling of dollars and bonds and buying of commodities and equities as this week.

The Government's grain crop estimates, together with general rains over the drought areas, tended to deflate the rise in staples at the end of the week.

The inflation fervor did not at any time seem to take a very firm grip on the stock market, but it sent the dollar down and helped to send United States Government and other high-grade bonds into the sharpest decline since November.

Silver Issue.

Last November, it was the RFC's gold-buying and price-fixing program. This time it was silver. The announcement of the nationalization of the white metal on Thursday came when drought damage to corn, and the Government's first estimate of the cotton crop, already had the commodity markets rising, and speculators were quick to interpret it as inflationary.

Wall street banking authorities and monetary experts said that in itself, however, the silver nationalization and the printing of silver certificates as outlined at the Treasury, was unlikely to make any important change in the volume of currency in circulation, at least in the near future.

Big foreign exchange speculators, particularly in Paris, actively sold the dollar, sending it to the lowest level in relation to the gold currencies of last autumn, and considerable selling of United States Government bonds developed.

The Federal issues, however, were influenced by a variety of factors, and had started downward before the new silver moves had even been rumored.

Touch High Prices.

Among other things, dealers and investors, seeing the Treasury issues touch about the highest prices of a generation a few weeks ago, wondered if they were not getting too high. Then in the past fortnight, the Treasury put out its guaranteed issues of farm mortgage and Home Owners Loan bonds on a rather wobbly market, and they did not go very well.

Furthermore, as the drought damage spread, it became apparent that Government relief expenditures would be considerably larger than anticipated. And after silver took the headlines, selling of the Treasurys became the heaviest in a long time.

Home of Three Centuries a Hit

Post Sponsored Residence in Forest Hills Wins Wide Praise.

A masterpiece in design, furnishing, planning and equipment, "The Home of Three Centuries," by W. & J. Sloans, at Albemarle street and Linnean avenue, in Forest Hills, has been the talk of the city during the period of its presentation.

This home, sponsored by The Washington Post, is presented by the C. H. Hillegeist Co. for the owners, William H. Saunders Co., Inc. The landscaping is by E. H. Bauer. The house is an "all gas home," with equipment, including an automatic gas heater and Electrolux refrigerator, by the Washington Gas Light Co.

The best specimens of decorative motifs have been employed by the Sloane organization in the furnishing of the residence. They cover a range of three centuries from the Queen Anne and Georgian periods, on the lower floor, to the Empire and modern eras, on the upper.

This distinguished exhibit dwelling will be open daily from 10 a. m. until 9 p. m. until further notice. To view it, go out Connecticut avenue to the traffic light at Albemarle street and then turn east for three blocks toward Rock Creek Park.

Banking Recovery Lauded by Morris

Chicago Financier Praises New Deal Program.

"Bankers should be more appreciative of the Administration's recovery efforts than any other single class in the business community," Ira Nelson Morris, minister to Sweden during the World War, and prominent Chicago financier, said here yesterday.

Mr. Morris recently returned from Europe where he investigated economic conditions in relation to American trade.

"Legislative and administrative action since the bank holiday has greatly strengthened the banking systems," he said.

"Bankers who formerly opposed deposit guaranty now consider it highly beneficial as it has eliminated the danger of 'runs.' By insistence on higher standards of management and operation the Government is performing a service for bankers as well as depositors."

Events Today

Independent Bakers Association of District of Columbia, luncheon, Hamilton Hotel, 12 p. m.

Warehousemen's Association, luncheon, Hamilton Hotel, 12 p. m.

Optimist Club, meeting, Hamilton Hotel, 8 p. m.

Internal Revenue Post, meeting, Hamilton Hotel, 8 p. m.

Alpha Delta Phi, luncheon, University Club, 12:30 p. m.

Wholesale confectioners' industry, hearing, Mayflower Hotel, 10 a. m.

You can get what you want when you want it with Post Classified Ads.

Robey's Review

Finance Economics Business

Failure of Treasury Offering of Home Owners Loan Corporation Obligations Reflects Growing Skepticism of Investors.

One of the most important development of last week in the field of finances has gone largely unnoticed because of the various spectacular plays by the Administration in monetary affairs. This development was the failure of the Treasury to sell its entire offering of bonds of the Home Owners Loan Corporation. The offering was for $180,000,000. It sold only $127,000,000. The Treasury took the other $28,000,000.

To appreciate the significance of this record it must be borne in mind that the obligations of the Home Owners Loan Corporation are guaranteed both as to principal and interest by the United States Government. They also enjoy the same exemptions from taxation as direct obligations of the Government. In a word, they are United States obligations for all practical purposes. In the market they are treated as such.

Means in Effect Failure Of a Treasury Offering.

The failure to sell the entire amount of the offering, therefore, means in effect the failure of the Government to sell an offering of its own short-term obligations. This is, according to those who follow such things, the first time this century that such a failure has been experienced. If there were no mitigating circumstances it would be the most serious kind of a development. For when a government is unable to sell its obligations it is face to face with the necessity of starting the printing presses, unless it overhauls its financial policies and thereby restores its credit standing.

The mitigating circumstance in this case was that the price offered was too low. Total subscriptions amounted to $283,000,000. All of those above $127,000,000, however, were at a price which the Treasury was unwilling to accept. Specifically, they were offers of below 90. The Treasury accepted only the bids of 99 and above.

Provides the Treasury an Excuse for the Failure.

This makes it possible for the Treasury to continue the fiction that the demand for Government obligations still is strong. It can go ahead maintaining that there is no hesitancy on the part of banks and investors to put their funds in Government paper. The only question is the price at which they are willing to make the investment. In the case of the Home Owners Loan Corporation bonds the price offered was unsatisfactory. The Treasury can get money cheaper in other ways. In refusing to accept the bids, accordingly, the Government merely was keeping itself from being "gouged" by investors.

Such an explanation should fool no one. The fact is that the investment community in offering such low prices for these obligations was reflecting a tendency to become satiated with the constant stream of Government borrowing that is taking place. It was showing it no longer looks with such favor upon keeping so many of its funds tied-up in a kind of paper that continues to grow in volume week after week.

One would think that under such circumstances the Government would seriously consider the advisability of taking steps to put its financial house in order.

(Copyright, 1934.)

Curb's Prices Hold Quiet

Fluctuations Are Small as Sales Average 140,000 Shares.

New York, Aug. 12 (AP).—With the exception of a single day, the curb market was generally quiet and price changes small during the past week.

After moving within a narrow range in extremely dull trading, the market picked up considerably on Thursday, shortly after the Administration nationalized silver and monetary strength was displayed by a number of volatile specialties and the metal stocks which stood to benefit by the day's developments.

Consolidated Mining soared more than 10 points, while Bunker Hill & Sullivan, Newmont and Lake Shore improved substantially. A number of wide gains were recorded in the miscellaneous list. General Tire & Rubber rose 8 points in Thursday's rally, while Aluminum Co. of America and Safety Car Heating were firm. Swift Internacional recorded successive new high marks for the year, in active dealings.

Utilities and oils ruled comparatively narrow, while alcohols yielded after improving around mid-week. Shares of Electric Bond & Share, Swift & Co., Gulf and Humble Oils, Wright Hargreaves, Glen Alden Coal and American Cynamid B all finished fairly steady.

Transfers of two exchange seats were announced. One at $23,000, off $3,000 from the previous sale, and later in the week at $18,500.

Sales for each full session averaged around 140,000 shares, up slightly from the week before.

Police Arrest 2, Seize 86 Gallons of Liquor

Cumberland, Md., Aug. 12 (Spl.).—Frank Mason and Clarence Morrison, of Corrigansville, were held in $1,000 bond each yesterday by United States Commissioner Taylor Morrison on a charge of transportation of illicit and untaxed liquor after Federal agents confiscated their automobile in which were 86 gallons of liquor.

Cotton Prices Rise Sharply During Week

Poor Crop Prospects Are Continued; Weather Unfavorable.

Cotton prices continued to advance through Thursday, declined somewhat on Friday and closed the week 57 points higher than on August 3. Factors contributing to the rise in prices were the continued poor crop prospects as indicated by the Government forecast of the smallest crop since 1921, continued dry weather and high temperatures in the Western States, and reports of excessive moisture in the Eastern States; increased activity in cotton and cotton cloth markets; and the nationalization of silver along with the rise in the prices of securities and other commodities.

Unfavorable factors were reports of smaller world consumption of American cotton both in the United States and in foreign countries, along with some decreases in purchases of finished cotton goods attributed to lessened purchasing power of consumers due to the drought.

Cotton Prices Higher.

The average price for middling ⅞-inch cotton quoted in the ten designated markets on August 10 was 13.45 cents, compared with 12.78 cents on August 3, and 8.99 cents on the corresponding day last season. On August 10 the ten market average price was 4.46 cents higher than on the corresponding day a year ago, and 6.66 cents higher than the corresponding day two years ago.

Grade premiums and discounts during the week were the same as in the previous week. The average premium for middling 15-16-inch was 19 points and for middling 1-inch 63 points over middling ⅞-inch in the six quoting markets on August 10.

In the Memphis market quotations for middling 1 1-16 inches and longer were the same as during the preceding week with 1 1-16 inches 105 points, 1⅛, 165 points, and 1 3-16, 290 points on middling ⅞.

Offerings Increase.

Offerings of spot cotton in the Texas markets were reported as larger than for last week, and sales for the week in the ten markets, amounting to 36,000 bales, were larger than for the previous week, but somewhat less than seasonal. Sales tended to be concentrated in the Texas markets and buying continued largely by shippers and merchants against old sales and for stock, according to trade reports.

During the week the Federal Surplus Relief Corporation awarded contracts amounting to about 61,000 bales, bringing the total awards to date up to 119,000 bales, against the contemplated purchase of 250,000 bales or more, announced previously.

Mill Buying Inactive.

New England and Southern mill centers reported buying of raw cotton inactive with few inquiries.

Offerings, however, in the Southern mill territory were reported as substantially larger than for recent weeks, with holders apparently more willing to dispose of their cotton at prevailing prices. Shippers and merchants were the principal buyers.

Tin Plate Mill Operations Up; Zinc Is Steady

Copper Remains Quiet at 9-Cent Basis for Blue Eagle.

New York, Aug. 12 (AP).—A sharp rise in tin plate production featured the metal markets in the past week, but while it had no immediate influence on the demand for tin, an advance of about one-half cent for the week was registered as the dollar weakened in foreign exchange following the Presidential decree nationalizing silver.

Tin plate mill operations rose from about 45 to 65 per cent of capacity on increased demand from can companies as a result of the slaughter of cattle in drought States.

Manufacturers were believed to have large supplies of metal on hand, however, and little or no buying developed as prices rose.

Tin Plate Operations.

The step-up in tin plate operation was also largely accountable for a slight rise in steel mill production. Otherwise there was little feature to the steel market, as replenishment buying remained disappointing.

Little immediate demand was anticipated from automobile makers; Government-financed rail orders are expected to be completed shortly and the construction outlook is dependent largely upon Federal projects. Finished prices were unchanged but scrap was easier. Pig iron was quiet and unchanged.

Antimony was the only other nonferrous metal to rise as a result of the weaker dollar, which made import costs higher from the Far East. A little covering appeared, but demand was not large.

Zinc displayed a very steady undertone, although the price was unchanged. July statistics showing a decrease in stocks made a favorable impression and because of low water supplies in the tristate mining district the trade does not anticipate that last week's step-up in ore production will be maintained. Moderate buying occurred, although total sales were not large.

Copper Holds Quiet.

Copper remained quiet at the unchanged basis of 9 cents for Blue Eagle. Aside from awards for 800,000 pounds on Navy Department requirements, business remained of small proportions.

The export quotation was a little steadier as a result of the action of foreign exchange, but that division of the market was also generally quiet.

Lead ruled steady in a generally quiet market. While consumers' August requirements have been well filled, the nationalization of silver and advance in commodities failed to stimulate any noticeable demand for September needs.

PWA Paving to Start.

Cumberland, Md., Aug. 12 (Spl.).—Fifty men will start Monday to pave 4 miles of the old Plank road between Berlin and Wellersburg, about 5 miles north of Mount Savage, Md., with funds to be furnished by the Federal Public Works Administration.

Radio Waves

WHEN we first read Charles F. Coy's letter to WJSV yesterday, we put it down that Mr. Coy had soured on life because there are so many trumpet and trombone players in orchestras these days. Mr. Coy is a clarinet player. He speaks of "happier times."

But we read Mr. Coy's letter a second time and decided (1) that we'd probably feel the same way about things if we'd gone on with our banjo lessons, (2) that here was a soul like our own, shattered and tortured—steam shovels and pneumatic drills under our window by day, trumpets and trombones on our radio by night; (3) that Mr. Coy's letter was an important human document and should be recorded.

Mr. Coy wrote to ask WJSV for heaven's sake keep on playing phonograph records. But it isn't until we read down to Mr. Coy's reasons for preferring records "to any other form of entertainment" that his letter becomes really significant.

He begins with a statement of a well-founded truth: that records are made from the best in entertainment at top form, the cream of the crop, so to speak. Then:

"I have tried to find out why the dance orchestras (when broadcasting) spoil everything they play. The tunes are all good (a sudden surge of generosity on Mr. Coy's part, perhaps), but are distorted by trumpets and trombones playing intentionally out of tune and in a manner that no musician would be allowed to practice in happier times. I have been a clarinet player for over 30 years, but now I dread to hear a clarinet, for that instrument seems to be selected for the most fiendish work in distorting really good music."

That hurts.

NO mere gawking landlubber is going to describe the America's Cup races next month for N. B. C.

Right now in Radio City some of the Nation's best-known sailors, salt water sailors, at that, are being auditioned "just like ordinary applicants for announcers' or actors' jobs." N. B. C. wants people who know the difference between a balloon jib and a topsail to handle this race. And it means that they shall have diction, a speaking acquaintance with microphone technique.

So far, only one of the skippers has been selected. He is Fred Gade, one of yachting's best authorities. He, other sailing masters who pass their audition examinations and a corps of announcers will be strung at strategic points off Nantucket, where T. O. M. Sopwith's challenger, Endeavour, and an American defender, yet to be picked, will compete for the historic cup.

Ripples . . .

Richard Himber, N. B. C. bandman, can not with modesty see himself as another Toscanini, but if he says he's Sherlock Holmes, it's all right . . . for weeks he has received daily a postcard asking him to play a song entitled "I Can't See" . . . anxious to please, he scoured Tin Pan Alley for the number, to no avail . . . then, out of a clear sky came another postcard inscribed "Thanks" . . . which was altogether too bewildering until Himber, checking over the tune he played the night before, came upon "Smoke Gets in Your Eyes" . . . everything's all right with the Landt Trio and White, too . . . recently their time on N. B. C. was changed from 9:15 a. m. back to 8:15, enabling them to use again their theme song "On the 8:15" . . . Jesse Crawford has returned to N. B. C. . . . a day at the Westchester Country and Beach Club, a penthouse party, "As Thousands Cheer," are some of the divertissements Columbia is planning for its "Hollywood Hotel" audition contestants.

LOIS NIXON,
who is just 18 and who sings 'em warm with Jack Russell's orchestra on C. B. S.

Whitecaps.

WRC—Gladys Swarthout, La Firge's "Estrellita" and "O Lovely Night," by Ronald; William Daly Orchestra, Grieg's "To Spring," and "A Russian Lullaby," 7:30 p. m.; Joe Cook, 8:30 p. m.; French Casino Orchestra, 10:30 p. m.; Powhatan Roof Orchestra, 11:30 p. m.

WMAL—Marian Congress, noon; Radio Guild in "Midsummer Night's Dream," 2 p. m.; Ossip Grabrilowitsch conducts the weekly concert of the National Music Camp, the first movement from Franck's Symphony in D Minor, Tschaikowsky's "Nutcracker Suite," 9 p.m.

WJSV—Alexis Cardinal Lepicier, addressing the Marian Congress, 1:30 p. m.; Lud Gluskin, European melodies; Chiquito, the Cuban tenor; the Three Marshalls, and Henrietta Schumann, 8:30 p. m.; Enoch Light, 11:30 p. m.

WOL—Navy Band concert, 7:30 p. m.; Washboard Blue, 8:45 p. m.; Riding and Hunt Club fights, 10 p. m.

The Post Radio Time-Table

Monday, August 13 Washington Eastern Standard Time

	WRC 316M—950KC	WMAL 476M—630KC	WJSV 206M—1460KC	WOL 229M—1310KC	
6:30	.....	.....	Eye-Opener	.....	6:30
6:45	Pollock, L'hurst	.....	"	.....	6:45
7:00	Organ Rhapsody	Morning Devotions	Sun Dial	Musical Clock..	7:00
7:15	" "	Landt Trio	" "	" " ..	7:15
7:30	Cheerio	Lew White	" "	" " ..	7:30
7:45	"	" "	" "	" " ..	7:45
8:00	Morning Glories..	Pepper Pot	" "	" " ..	8:00
8:15	Don Hall Trio..	Breakfast Club...	" "	" " ..	8:15
8:30	Eva Taylor....	" "	" "	" " ..	8:30
8:45	Mattinata	" "	" "	" " ..	8:45
9:00	Mail Bag.....	Harvest of Song..	"	"	9:00
9:15	Viennese Sextet	News	Bill and Ginger..	Art Egan	9:15
9:30	Morning Parade.	Today's Children..	Carolyn Gray...	Moru'g Melodies	9:30
9:45	" "	Radio Kitchen ..	Three Flats	" "	9:45
10:00	Navy Band	Honeymooners ...	Three-four Time.	Bruce Chalmers	10:00
10:15	" "	Platt & Nierman..	Mayfair Melodies.	" "	10:15
10:30	" "	Melody Mixers...	Do Re Mi	Variety & Value	10:30
10:45	" "	" "	Cadets	Chas. Massinger	10:45
11:00	Charles Sears..	Listening Post ..	Betty Barthell...	Garagusi	11:00
11:15	Honeyboy	Fields & Hall ...	Poetic Strings ..	A.B.S. Program	11:15
11:30	Merry Madcaps.	Vic and Sade....	Kavelin Orch. ...	Orchestra	11:30
11:45	Merry-Go-Round	Words and Music.	" "	Organ Music..	11:45
	AFTERNOON PROGRAMS				
12:00	Chester Davis..	Marian Congress.	Chester Davis ...	Organ Music..	12:00
12:15	" "	" " "	" "	Mirror Reflions	12:15
12:30	Senator Thomas.	Farm, Home Hour	Artist Recital...	Sylvia Blue ...	12:30
12:45	" "	" " "	" "	Three Keys...	12:45
1:00	Revolving Stage	" " "	Rhythms	Sign off	1:00
1:15	" "	" " "	Old Observer...	.....	1:15
1:30	" "	Three C's	Marian Congress	.....	1:30
1:45	Ma Perkins....	Richard Maxwell.	" "	.....	1:45
2:00	Dr'ms Come Trun	Radio Guild	Four Showmen...	.....	2:00
2:15	Wise Man.....	" "	Pier Minstrels...	.....	2:15
2:30	Woman's Review	.....	" "	.....	2:30
2:45	" "	.....	Chansonette	.....	2:45
3:00	Gypsy Trail ...	Betty and Bob...	Bill Huggins	Sports, Variety.	3:00
3:15	John Martin...	Gale Page	Salvation Band...	" " .	3:15
3:30	Roxanne Wallace	Chicago Symphony	Chicago Variety..	" " .	3:30
3:45	Mystery Island..	" "	" "	Waltz Time...	3:45
4:00	Manhattan Orch.	" "	Musical Album...	Sports, Variety.	4:00
4:15	" "	" "	" "	" " .	4:15
4:30	Alice H. Drake.	Jackie Heller	Serenade	Mountain Music	4:30
4:45	Euclid Orch....	John, Gene, Dick.	"	Rhumba R'thm.	4:45
5:00	Sundown Revue.	Three X Sisters..	Balalaika Orch ...	Something for	5:00
5:15	The Doodlers ..	News	Evening Rhythms.	Everyone...	5:15
5:30	Sylvan King....	Musical Interlude.	Jack Armstrong..	Walkathon	5:30
5:45	Govt. Standards.	Lowell Thomas...	Dixie Circus	Miami Orch....	5:45
	NIGHT PROGRAMS				
6:00	Bulletin Board..	Martin's Orch...	Dixie Circus	Fallon's Orch..	6:00
6:15	Gene and Glenn.	Baseball	Warren Sweeney.	Today in Sports	6:15
6:30	Martha Mears..	Evening Album...	Serenaders	Royal Hawaiians	6:30
6:45	Natl. Broadcast	Frank Buck	Boake Carter ...	Govt. Family ..	6:45
7:00	Richard Himber.	Yeast Foamers...	Kate Smith.....	Dinner Music ..	7:00
7:15	" "	" " ...	Old Vienna	News	7:15
7:30	Gladys Swartho't	Ensemble	"Raffles"	Navy Band ...	7:30
7:45	" "	"	"	" " ...	7:45
8:00	Pacemakers	Radio Joe.....	Pietro Bruno	" " ...	8:00
8:15	"	" "	Roy Helton	" " ...	8:15
8:30	Joe Cook.....	Players	Lud Gluskin	Business Outlook	8:30
8:45	" "	"	" "	Washboard Blue	8:45
9:00	Contented	Music Camp.....	Wayne King	Arch. Bleyer..	9:00
9:15	"	" "	"	Milton Kellem	9:15
9:30	True-Time	" "	Hobbies	Walkathon ..	9:30
9:45	"	Secretary Perkins	"	Cubanacan Band	9:45
10:00	Glen Echo Orch.	Civic Hour	Boxing	Boxing	10:00
10:15	" " " .	" "	Glen Gray	"	10:15
10:30	Casino Orch....	POSTILION	Warren Sweeney.	"	10:30
10:45	" " ...	Pierre Orch. ...	" "	"	10:45
11:00	News	Guy Lombardo...	Jamboree	Sign off	11:00
11:15	Johnson's Orch.				11:15
11:30	Powhatan Orch..	Pandarvis Orch...	Enoch Light Orch.	.....	11:30
11:45	" " ..	" " ..	Leon Belasco	.....	11:45
12:00	Sign off	Sign off	Sign off	.....	12:00

Lightning Sets Forest Ablaze

1,000 CCC Men Rushed to New Outbreak in Washington.

Spokane, Wash., Aug. 12 (AP).—"Sky trouble" bothered foresters of the Pacific Northwest today as lightning fired two valuable stands of timber in the Selway National Forest on the Idaho-Montana line and wind spread the flames along a wide front.

Four thousand acres of timberland had been burned over in the latest outbreak of fire as forest officials rushed 1,000 CCC workers by plane and truck into the trouble zone.

Even as the Government marshaled its forces the wind whipped burning brands through the air for miles around to start new fires in a dozen places, while hundreds of additional fighters kept close watch over restless but corraled flames on a score of other fronts from California to Canada.

Fifty men were sent by plane from here during the night to Moose Creek field to join fighters from Montana in combatting the fires in the Selway Forest.

The flames raged fiercest in the Pere King Creek and McLernon Butte sections east of Kooskia.

Two hundred fighters, meantime, guarded against a new outbreak of the fire near Dallas, Oreg., which burned over 5,000 acres and destroyed two groups of farm buildings and several miles of fence before being brought under control late yesterday.

Stationers Office Outfitters SINCE 1888 3 Convenient Stores CHAS. G. STOTT & CO. INC. 1313 K.—1310 NEW YORK AVE.—824 17TH. PHONE NATIONAL 4181

Grain Supply Is Reduced by Drought Effect

Shrinkage of European Crops Is Held as Large Factor.

Chicago, Aug. 12 (AP).—Rapid curtailment of prospective world breadstuff supplies apparently indicate a distinct likelihood that July 1, 1935, carryovers will be too small for comfort.

Leading unofficial grain trade authorities said today the swing from burdensome surpluses to an expected thin excess of world supply over demand has come suddenly owing to big shrinkage of European crops as well as to severe crop shortages in North America and Australia, with the Argentine outlook at present not more than fair.

The United States Government's newest crop report is asserted to confirm the scantiest wheat yield in this country since 1896, exclusive of considerable additional damage done by drought and abnormal heat since August 1, with domestic winter wheat areas not generally in shape for preparation of another crop.

Little Short Selling.

A burning question today was whether the sharp rise in wheat values had not at least partly discounted conditions, for the time being. It was pointed out by one of the foremost market experts that there had been comparatively little short selling of late, and that consequently there were increased chances for speculative air pockets to develop with any lull in general purchasing.

The statement was added that wide fluctuations in prices were likely in this kind of a market.

Tightening of the domestic wheat supply situation, however, is testified to by steep premiums paid for spot deliveries, as compared with futures.

Market Is Strong.

In this connection, the fact is stressed that the Minneapolis market, where the spring wheat movement is now centering, has been especially strong. Another striking aspect of stringent market conditions, is that upturns of prices in the United States have been outdone abroad, with Liverpool, Rotterdam, Buenos Aires, Winnipeg and Australia selling at the highest prices since 1930.

Among many corn traders, belief prevails that even widespread immediate rains would not result in any great improvement of the corn crop outlook other than causing ears to fill to a better degree. Oats and rye follow almost every fluctuation of the sister cereals.

Provisions are especially sensitive to behavior of the corn market.

Couple Burned In Stove Blast

Idlewood, Va., Folk Will Recover in District Hospital.

Sprayed by flaming oil when a stove in their home at Idlewood, Va., exploded yesterday, Powell Drumheeler, 39, and his wife, Mrs. Margaret Drumheeler, 36, were brought to Georgetown Hospital with face and body burns.

Drumheeler told police he was attempting to light a three-burner oil stove when he dropped a match. A deafening explosion followed. He and Mrs. Drumheeler were spattered by blazing oil.

They were burned about the face, hands and body, but their condition is not serious. The Drumheeler kitchen was badly damaged.

Apartments are rented quickly with Post Classified Ads. Just phone National 4200 and tell Post readers about your offer.

EQUITABLE
Co-Operative Building Association
Organized 1879
54TH YEAR COMPLETED
assets $6,312,818.88
START NOW TO SAVE SYSTEMATICALLY
The Equitable's plan of saving has taught thousands how to save. Come in and let us explain this helpful, systematic way.
Subscriptions for the 107th Issue of Stock Being Received
Shares $2.50 Per Month
EQUITABLE BUILDING
915 F Street N.W.
JOHN JOY EDSON President.
WALTER S. PRATT, Jr., Secretary.

Established 1861—Oldest in Washington
$10 Per Month Per $1,000
Payments may be reduced from time to time without extra cost to you. Larger sums available on same basis.
Come to the Oriental for First Trust Loans
The "Oriental" has almost unlimited funds available for first trust loans for refinancing or remodeling desirable D. C. Real Estate. Loans are payable monthly at 6% interest.
Monthly payments can be reduced from time to time without additional expense. Every transaction strictly confidential.
No Commissions—No Bonuses—No Renewals
ORIENTAL Building Association No. 6
600 F St. N.W., Telephone NAt. 2162-3
Under U. S. Government Supervision
Member of Federal Home Loan Bank System
The District of Columbia Building and Loan League

Strange as It Seems —By John Hix

For further proof address the author, inclosing a stamped envelope for reply. Reg. U. S. Pat. Off.

THE HUMAN OSTRICH-
EDMOND C. NICKELS-Washington, D.C.,
SWALLOWED...
173 NICKELS
151 CENT PIECES
3 QUARTERS
26 DIMES
1 SPOON
1 RIFLE SHELL
14 PIECES LEAD
1 BRASS BALL
4 RINGS
3 PIECES BRASS
27 PINS AND NEEDLES
22 WATCH PARTS
1 EARRING
2 RINGS WITH CHAINS
7 PIECES WIRE
16 OTHER PIECES METAL
1 CIGARET TINFOIL
SEVERAL STAMPS IN CELLOPHANE
1 SPOON HANDLE
50 NAILS
5 STAPLES
15 SCREWS
22 BUTTONS
5 INSIGNIA CLASPS
1 KEY
2 CRUCIFIXES
2 BOTTLE CAPS
1 KNIFE HANDLE
1 FORK HANDLE
1 COMPLETE FORK
1 STATEMENT WRAPPED IN CELLOPHANE
1 PIECE GLASS
2 STREET CAR TOKENS
1 BOLT
4 METAL NUTS
6 SCREW EYES
19 OVERALL BUCKLES
8 CAN-OPENING KEYS WITH CAN TOPS
... A WEEK AFTER THEY WERE REMOVED BY SURGICAL OPERATION A NEEDLE WORKED OUT OF THE WOUND-MAKING A TOTAL OF 603 ARTICLES...
YET NICKELS SURVIVED HIS HARDWARE DIET ONLY TO DIE OF PNEUMONIA!
-1934-
JAMES NORTON URGED A BEETLE TO CRAWL AROUND A DERBY HAT 617 TIMES... Jamestown, N.Y., 1930
A POUND OF POP CORN DOES NOT MAKE A POUND OF POPPED CORN....
YOUNG OTTO-WON 16 FIGHTS BY KNOCKOUTS IN THE FIRST MINUTE OF THE FIRST ROUND.... IN ALL HE WON 45 FIGHTS IN THE FIRST ROUND...

Strangest among people who by some mental quirk decide to swallow almost everything they can lay their hands on was Edmond C. Nickels, private in the Fourth United States Cavalry. He ate hundreds of coins, buttons, bits of hardware, &c., over a period of years.

When his mental malady was discovered physicians operated, taking the amazing list of articles above from his stomach—and strange as it seems a week later a needle worked its way out of the wound, bringing the number of separate articles to 603. The 1-cent pieces, nickels, dimes and quarters that the patient had swallowed alone amounted to more than $13.

* * * *

The strange diet indulged in by Nickels apparently did little harm to him except that it interferred with his food. The operation was a success, and no complications developed, but Nickels died two weeks later—a victim of pneumonia.

Pop corn weighs a little more before it is popped than after, due to the fact that the heat necessary to pop it drives off some moisture and oils. The difference in weight is very slight, but nevertheless can be determined. The oils driven off in the popping process give freshly popped pop corn its characteristic odor.

Tomorrow—Shakespeare on a Fishpole.

Stores Flooded By Storm at Harrisonburg

Record Rainfall Washes Gulleys in Fields; Halts Traffic.

Harrisonburg, Va., Aug. 12 (Spl.).—A rainstorm of cloudburst proportions swept over Harrisonburg and the southern end of Rockingham County last night, flooding highways and stores in Harrisonburg, washing gulleys in fields and tearing away fences in low places.

The Dale Enterprise Weather Station recorded a 3½-inch rainfall, the heaviest in eight years.

For hours, traffic over the Valley pike was blocked by high water. Dayton, Mount Crawford, Bridgewater and other communities were isolated.

The water in low points on the pike between Harrisonburg and Dayton was 3 to 7 feet deep.

The heaviest damage was suffered by plowed fields, where huge gulleys were made.

South Main street, Harrisonburg, was flooded at a number of points, the water backing into a number of business places.

Pastor Quits Maryland Charges for D. C. Post

Cumberland, Md., Aug. 12 (Spl.).—The Rev. W. K. Lyons has resigned as pastor of Cumberland Circuit, Methodist Protestant churches, composed of three charges, to accept the pastorate of Mount Taber Methodist Protestant Church, Wisconsin avenue and Fifty-second street northwest, Washington, September 1.

His resignation here was recorded at a meeting of the quarterly conference, over which the Rev. Dr. E. A. Sexsmith, president of the Maryland Annual Conference, presided. It is understood the Rev. John B. Jones will be named successor here.

Mrs. Hannah Roberts' Funeral Set Tomorrow

Cumberland, Md., Aug. 12 (Spl.).—Funeral services will be held tomorrow afternoon for Mrs. Hannah Roberts, widow of John N. Roberts, who died at the home of her daughter, Mrs. Herbert G. Carpenter.

Burial will be in Greenmount Cemtery. Mrs. Roberts, who was 78, was born at Somerset, Pa., a daughter of the late Carl and Wilhelmina Hoppart. She leaves one other daughter, Miss Wilhelmina Roberts, Washington, D. C., and a brother, Henry Hoppart, Somerset, Pa.

Mrs. Lulu W. Boucher Seeks Delegate's Seat

Barton, Md., Aug. 12 (Spl.).—Mrs. Lulu W. Boucher, of Barton, today announced she is a candidate for the Republican nomination to the Maryland House of Delegates.

Mrs. Boucher served as delegate at the last session of the Maryland Assembly. She is the only candidate so far, Republican or Democrat.

DIED.

BENSINGER — Suddenly, on Saturday, August 11, 1934, SYLVAN, beloved husband of Helen Curtis Bensinger and father of Samuel and Mark Bensinger.

Funeral from his late residence, 2633 Seventeenth street northwest, on Monday, August 13, at 2 p. m. Interment Washington Hebrew Cemetery.

CHAMBERLAIN — Suddenly, on Friday, August 10, 1934, FLOYD E. (Shorty) CHAMBERLAIN, beloved husband of Mabel Chamberlain.

Funeral services from his mother's residence, 1336 Massachusetts avenue northwest (corner Thomas Circle), Monday, August 13, at 3 p. m. Interment Fort Lincoln Cemetery.

DEVEAULT—Suddenly, on Friday, August 10, 1934, HOWARD V., the beloved husband of Violet Dreadle, and father of Jack Dreadle.

Funeral services at his late residence, 311 Fourth street southwest, on Monday, August 13, at 3 p. m. Relatives and friends invited. Interment Congressional Cemetery. Services by the W. R. Chambers Co. Southeast funeral home.

FAUNCE—Suddenly, on Thursday, August 9, 1934, at the Presbyterian Sanatorium, Albuquerque, N. Mex., JACOB H., beloved husband of Eva Willard Faunce.

Funeral services at the Lee funeral home, Fourth and Massachusetts avenue northeast, on Tuesday, August 14, at 2 p. m. Relatives and friends invited to attend. Interment at Congressional Cemetery.

FUNERAL DIRECTORS

JAMES T. RYAN
317 PA. AVE. SE. Atlantic 1700.

J. WILLIAM LEE'S SONS CO.
FUNERAL DIRECTORS
CREMATORIUM
6th st. and Mass. ave. ne. Lincoln 8200

THOS. S. SERGEON
1201 7TH ST. NW. Telephone Natl. 1090

Frank Geier's Sons Co.
3115 SEVENTH ST. NW. Telephone
(Modern Chapel) NATIONAL 2424

CHAS. S. ZURHORST
201 EAST CAPITOL ST. LINCOLN 0372.

Chambers

ALWAYS
A BETTER FUNERAL
at DEAL'S for LESS MONEY
A Complete
Funeral for $75.00
The $75 funeral includes Casket (style No. 1, pearl metallic with gray cloth interior), outside case, embalming, 1½ competent men, washing, dressing and shaving, 12 hours' use of chapel, all necessary services, use of hearse, one limousine, robe, shawl, usual flowers, register, organist, and all necessary services at the grave. Everything at the DEAL Funeral Home—NO EXTRAS.
FUNERALS COMPLETE
$75-$125-$225 and up
DEAL
LINCOLN 8200

FUNERAL DESIGNS
J. H. SMALL & SONS
FLORAL DESIGNS $3.50 up DELIVERED
NORTH 2100 DESERT 0700
GUDE BROS. CO., Florists
1212 F STREET Natl. 4278
FLORAL DESIGNS DELIVERED
GEO. C. SHAFFER
Expressly Floral Designs
Personal service. Quick delivery. Open eve. & Sun. 8:30 a.m.

Joe Palooka — His Own Idea — By Ham Fisher

Girls Plan Fair At Greenwood

Scouts, 4-H Club Members to Hold Annual Event Saturday.

Charlottesville, Va., Aug. 12 (Spl.).—Girl Scouts and 4-H Club members of Greenwood will hold their annual community fair at Greenwood High School Saturday. The fair is under the direction of Miss M. Ruth Burruss, home demonstration agent, and Mrs. Gordon Smith, of Greenwood.

Cash prizes will be awarded exhibitors for the first and second best jars of canned fruits and vegetables. There also will be contests for the best preserves, jelly and pickles.

For the girl scouts and 4-H Club members there will be contests for the best biscuits and best-packed school lunch. Among both women and girls a prize will be awarded for the best layer cake.

Besides the food contests there will be a clothing competition for the best inexpensive school dress made by the girls. A novelty contest for the most unusual useful article made by a girl Scout or 4-H Club member also is on the program.

Assisting Miss Burruss and Mrs. Smith are Miss Annie Lipscomb, Mrs. Jack Carpenter, Miss Daisy Haven and other local 4-H Club officials.

Gold Developer Of Virginia Dies

Moritz Norden Headed Rapidan Corporation.

Fredericksburg, Va., Aug. 12 (Spl.).—Moritz Norden, president of the Rapidan Gold Corporation, with headquarters in this city, died suddenly in his hotel room here this afternoon from a heart attack.

A native of Germany, Mr. Norden had been engaged in mining operations in various parts of the world for many years. About two years ago he became interested in possibilities of gold fields in Orange and Spotsylvania Counties, and helped to form Rapidan Gold Corporation which is conducting extensive development of the gold belt in the wilderness section of Orange County.

He was regarded as an authority on geology and mining engineering. He is survived by his widow.

Lancaster County Gets Public Fish Pool Soon

Kilmarnock, Va., Aug. 12 (Spl.).—Lancaster County will get a public fishing pool soon, according to a letter received by Game Warden V. R. Chowning from J. B. West, State game supervisor.

The pond will be at Belwood Mill, near Lively. Work on clearing trees and undergrowth will begin this week. The pool will be the only public fishing pond in the lower Northern Neck.

Rites Held for Mother Of Virginia Professor

Charlottesville, Va., Aug. 12 (Spl.).—Funeral services were held in Tylersville, Conn., yesterday for Mrs. Tyler, wife of Judge Rollin U. Tyler, and mother of Dr. Charles K. Davenport, professor of philosophy at the University of Virginia.

Dr. Davenport had been with his mother at Tylerville for a week, while his wife and little daughter were at their summer home in New Hampshire.

DIED.

GARNER—On Wednesday, August 8, 1934, at Mount Alto Hospital, GEORGE E., the beloved husband of Lillie Frances Garner and father of Walter F., Joseph E., Harry C. and Miss Helen Grace Garner and Mrs. Mary Mathews. Mrs. Edna Rulemann, Mrs. Irene Varmer and Mrs. Mary L. Thomas.

Funeral services at his late residence 338 Twelfth street southeast, on Monday, August 13, at 10 a. m. Relatives and friends invited. Interment in Arlington National Cemetery, with full military honors. Services by the W. R. Chambers Co. southeast funeral home.

HARRIS—On Friday, August 10, 1934, at her residence, 314 East Capitol street, MARGARET HELEN, beloved wife of Samuel P. Harris and mother of Margaret, Helen, Arthur and the late William H. (Bud) Harris.

Funeral from the late residence on Monday, August 13, at 2 p. m. Relatives and friends invited. Interment Congressional Cemetery.

HERRINGTON—On Saturday, August 11, 1934, at her residence, 2317 Gales place northeast, SARAH McKEE, the beloved wife of Norman Herrington, aged sixty-three years.

Funeral from the late residence on Monday, August 13, at 2:30 p. m. Relatives and friends invited to attend. Interment Cedar Hill Cemetery.

McWILLIAMS—On Friday, August 10, 1934, at the residence of Francis L. Newman, 4008 Twenty-fifth street northeast, MARY CLEMENTINA McWILLIAMS.

Funeral from the W. W. Chambers Co. funeral home, 1420 Chapin street northwest, on Monday, August 13, at 2:30 p. m. Services at Trinity Episcopal Church, Twenty-fifth street and Rhode Island avenue northeast, where mass will be said at 9:30 a. m. for the repose of her soul. Relatives and friends invited. Interment Mount Olivet Cemetery.

ROSS—Suddenly, on Friday, August 10, 1934, at her residence, 434 Sixth street northeast, MYRTLE M., the beloved wife of Thomas E. Ross and mother of Thomas E., Jr., and Harry.

Funeral from the W. W. Chambers Co. southeast funeral home, 317 Seventh street northeast, on Monday, August 13, at 10 a. m. Requiem mass and interment Arlington.

WHITE—On Saturday, August 11, 1934, at Providence Hospital, NATHAN BAXTER WHITE, Sr., husband of Gertrude White, father of Nathan B. White, Jr., and Mrs. Mary White (nee Williams), aged seventy years.

Funeral services at Monocacy Cemetery, Barnesville, Md., on Tuesday, August 14, at 11 a. m. Interment in Monocacy Cemetery.

Lynchburg Church Calls Arkansan

First Baptist Wants Dr. Buchanan as Pastor.

Lynchburg, Va., Aug. 12 (Spl.).—A call was extended here today by the First Baptist Church to the Rev. Dr. John H. Buchanan, of El Dorado, Ark. The pastorate here has been vacant since Dr. T. Clagett Skinner died early this year.

The local pulpit committee and a delegation went to Roanoke several weeks ago to hear Dr. Buchanan preach. This resulted in the call.

The First Baptist pulpit is being supplied by Dr. M. E. Saddler, dean of Lynchburg College.

Roads Appointment Awaits Gov. Ritchie

Selection of Successor to Uhl Is Held Up.

Baltimore, Aug. 12 (Spl.).—Appointment of a successor to the late G. Clinton Uhl, of Allegany County, as chairman of the Maryland State Roads Commission, probably will be delayed until the return of Gov. Ritchie from Europe, it was said here today.

The Governor is due back August 30.

Reports here that John N. Mackall, former chief engineer and chairman of the roads commission, might be offered the post of chairman of the board in Mr. Uhl's place, were denied today.

Maryland Police Probe Farm Blaze

Cumberland, Md., Aug. 12 (Spl.).—The barn on the farm of John Gordon, one-half mile west of Hyndman, 14 miles above here, was destroyed by fire yesterday.

The Hyndman Volunteer Fire Department saved the residence.

Smoke was issuing from the eaves. When the fire was extinguished, 7 feet of fuse was found leading from a hole in the ceiling. Two gun shells had been split open and the powder removed, authorities said.

Police are making an investigation.

Albemarle Schools To Open September 1

Charlottesville, Va., Aug. 12 (Spl.).—Albemarle County's school buildings and equipment are being made ready for the September 1 opening.

The new course of study prepared by the State Department of Education will be tried out by a large number of teachers, according to A. L. Bennett, superintendent. In the secondary schools the county will continue to use the system developed in cooperation with the University of Virginia.

Larceny of Cross Ties Charged to Virginian

Winchester, Aug. 12 (Spl.).—A. J. Tavenner will be called upon Tuesday to try a case involving the larceny of cross-ties.

David Baker is charged with stealing 105 railroad ties from the property of Clayton Painter, near Vaucluse. The warrant declares Baker had a contract with Painter to cut 30 cross-ties on a 50-50 basis, but marketed them and misappropriated the money.

Man Slips as He Boards Train, Loses Both Legs

Covington, Va., Aug. 12 (Spl.).—David Cook, 30, an employe of the West Virginia Pulp & Paper Co. here, was critically injured yesterday when struck by a Chesapeake & Ohio train at the passenger station here.

Both of his legs were severed below the knees when he fell beneath the train as he attempted to board it. He was removed to Covington Hospital.

Liquor Referendum Is Urged in Bristol

Bristol, Va., Aug. 12 (Spl.). — A petition urging a prohibition referendum in Bristol was presented yesterday in Bristol Corporation Court.

L. C. Hassinger, chairman of the movement to abolish the legalized sale of liquor in Bristol, said the petition was signed by "between 500 and 600" qualified voters.

John G. Rodgers Buried.

Fredericksburg, Va., Aug. 12 (Spl.).—John G. Rodgers, 82, well-known Stafford County resident, was buried at the New Hope Church today. Mr. Rodgers died Thursday. He leaves a son, Albert Rodgers, and a daughter, Mrs. Sarah Sullivan.

Children's Drive Nets $112.

Ashland, Va., Aug. 12 (Spl.).—Receipts from the recent drive for the Children's Home Society of Virginia, in Hanover County, totaled $112.63, according to Dr. E. F. Fox, Hanover County chairman.

Smith Says Weller Seeks G. O. P. Rule

Candidate Avers Party Must Be Saved

Pocomoke City, Md., Aug. 12 (Spl.).—H. Webster Smith, G. O. P. gubernatorial candidate, accused Senator Ovington E. Weller and his followers of trying to seize State control of the Republican party. Smith spoke at an open-air meeting held here last night.

Voters are rising to rebuff them in Frederick, Washington, Harford and Montgomery Counties, he stated. He also stated that the Republican party must be saved from scheming politicians who want to capitalize on the dissatisfaction with the Ritchie administration to elect a Republican Governor for the purpose of turning the administration over to political job hunters.

Others speakers were J. Harry Schad, former Senator Joseph I. France, candidate for United States Senate; Bendell D. Allen and Helen Elizabeth Brown, Baltimore lawyer.

Mrs. Mary E. Scruggs Dies at Charlottesville

Charlottesville, Va., Aug. 12 (Spl.).—Funeral rites for Mrs. Mary E. Scruggs, who died yesterday morning while preparing breakfast for the family at her home here, were held today at 1:30 p. m.

Mrs. Scruggs was the wife of John T. Scruggs, for 30 years an employe of the Brown Milling Co. Five children survive, Mrs. Roger Payne, of Bybee, Fluvanna County; James, Lewis and Eugene Payne and Mrs. Frances Carver, all of Charlottesville. She also leaves her mother, who was Miss Sallie Anderson, of Cumberland County, and one sister, Mrs. Thomas Goron, of Charlottesville.

Funeral of J. W. Deaton Is Set at Clifton Forge

Clifton Forge, Va., Aug. 12 (Spl.).—Funeral services for J. W. Deaton, who died yesterday, will be held tomorrow in the Methodist Church here. Burial will be at Buchanan.

Dr. Deaton opened a lumber mill in this city ten years ago, when he came here from Botetourt County. He is survived by his widow and five children.

Bank to Make Payment.

Piedmont, W. Va., Aug. 12 (Spl.).—A payment of 20 per cent, equal to one-fifth of their 25 per cent waived deposits in the Davis National Bank and the First National Bank will be made to depositors, Monday, August 20, the First National Bank announces.

Railroad Telegrapher Retires After 46 Years

Martinsburg, W. Va., Aug. 12 (Spl.).—Retiring yesterday after 46 years of unbroken service as a railroad telegrapher with the Baltimore & Ohio, Quincy Hobbs, this city, received letters of congratulations from officials of the road, complimenting him on both his long service and the fact that it showed neither mishap nor accident.

He had worked at only two keys —the one in the office here and the other at Hobbs, east of here.

$25,000 Heart Balm Asked.

Chambersburg, Pa., Aug. 12 (Spl.).—Mrs. Annie A. Seibert, widow, has entered suit for $25,000 in the Franklin County Court against A. H. Carbaugh, barber and ward political leader, alleging breach of promise to marry her.

AUCTION SALES

MONDAY, AUGUST 13, 1934—
THOS. J. OWEN & SON, Auctioneers.
1431 Eye Street Northwest.

TRUSTEES' SALE OF VALUABLE TWO-STORY BRICK DWELLING BEING PREMISES NO. 438 KENYON STREET NORTHWEST.

By virtue of a certain deed of trust duly recorded, in Liber No. 8706, Folio 465 et seq., of the land records of the District of Columbia, and at the request of the party secured thereby, the undersigned trustees will sell, at public auction, in front of the premises, on MONDAY, THE THIRTEENTH DAY OF AUGUST, A. D. 1934, AT THREE O'CLOCK P. M., the following-described land and premises, situate in the District of Columbia, and designated as being lot numbered Eighty-four (84) in Morris Cafritz's subdivision of lots and alley closed in Block numbered Three (3), "Whitney Close," as per plat recorded in Liber 70, Folio 93 of the Records of the office of the Surveyor of the District of Columbia; said Block numbered Three (3) being known for purposes of assessment and taxation as Square numbered Three thousand forty-five (3045).

TERMS OF SALE: One-fifth of the purchase-money to be paid in cash, balance in four equal installments, payable in one, two, three and four years, with interest at 6 per centum per annum, payable semi-annually from day of sale, secured by first deed of trust upon the property sold, or all cash, at the option of the purchaser. A deposit of $500 will be required at time of sale. All conveyancing, recording, etc., at cost of purchaser. Terms of sale to be complied with within 30 days from day of sale, otherwise the trustees reserve the right to resell the property at the risk and cost of defaulting purchaser, after five days' advertisement of such resale in some newspaper published in Washington, D. C.

HARRY L. RUST,
GEO. CALVERT BOWIE.
JAMES J. BECKER.
d&dsexS—Aug. 13 Trustees.

MONDAY, AUGUST 13, 1934—
THOS. J. OWEN & SON, Auctioneers.
1431 Eye Street Northwest.

TRUSTEES' SALE OF VALUABLE TWO-STORY BRICK DWELLING BEING PREMISES NO. 8410 EIGHTH STREET NORTHWEST.

By virtue of a certain deed of trust duly recorded in liber No. 5330, folio 342 et seq., of the land records of the District of Columbia, and at the request of the party secured thereby, the undersigned trustee will sell at public auction, in front of the premises, on MONDAY, THE THIRTEENTH DAY OF AUGUST, A. D. 1934, AT TWO O'CLOCK P. M., the following-described land and premises, situate in the District of Columbia, and designated as being lot numbered seventeen (17) in Edson W. Briggs Company's subdivision of part of a tract of land called "Clouin Course," as per plat recorded in liber 95 at folio 38 in the surveyor's office of the District of Columbia. And also part of a tract of land called "Clouin Course," being described by metes and bounds in said deed of trust and containing originally about 63,713.06 square feet, more or less, being shown on the aforementioned plat. About 1,855 square feet of land is this tract has been released.) Also lots 3, 5 and 7 in square 2753 in Edson W. Briggs Company's subdivision of part of a tract of land called "Clouin Course," as per plat recorded in liber 95 at folio 38 in the surveyor's office of the District of Columbia. And also part of a tract of land called "Clouin Course," being described by metes and bounds in said deed of trust and containing about 106,436.14 square feet of ground, more or less, being shown on the aforementioned plat. To be sold as an entirety. All of said land being subject to building restriction lines and covenants of record.

TERMS OF SALE: One-third of the purchase-money to be paid in cash, balance in two equal installments, payable in one and two years, with interest at six per centum per annum, payable semiannually, from day of sale, secured by first deed of trust upon the property sold, or all cash, at the option of the purchaser. A deposit of $500.00 will be required at time of sale. All conveyancing, recording, etc., at cost of purchaser. Terms of sale to be complied with within thirty days from day of sale, otherwise the trustee reserves the right to resell the property at the risk and cost of defaulting purchaser, after five days' advertisement of such resale in some newspaper published in Washington, D. C.

HARRY L. RUST,
GEO. CALVERT BOWIE.
HARRY L. RUST, Junior.
d&dex 8 au2. Trustees.

MONDAY, AUGUST 13, 1934—
ADAM A. WESCHLER & SON, Auctioneers

TRUSTEES' SALE OF VALUABLE REAL ESTATE, BEING A SECOND COMMERCIAL ZONE IMPROVED BY ONE-STORY BRICK STORE WITH APARTMENTS, NO. 1901 L STREET NORTHWEST, ALSO KNOWN AS A GAS AND OIL STATION.

By virtue of a deed of trust recorded, in Liber No. 6773, folio 447 et seq., one of the land records of the District of Columbia, and at the request of party secured thereby, the undersigned trustees will offer for sale by public auction, in front of the premises, on MONDAY, the SIXTH DAY OF AUGUST, 1934, AT THREE O'CLOCK P. M., the following-described property in the District of Columbia, to wit: All of original lot 1 in square 117.

TERMS OF SALE: Property will be sold subject to a prior deed of trust for $17,500 at 6 per cent, past due. Balance cash. A deposit of $1,000 required of purchaser at sale. Examination of title, conveyancing, recording, revenue stamps and notarial fees at cost of purchaser. Terms of sale complied with within thirty days from day of sale, otherwise trustees reserve the right to resell property at risk and cost of defaulting purchaser, after five days advertisement of such resale in some newspaper published in Washington, D. C., or deposit may be forfeited, or without forfeiting deposit trustees may avail themselves of any legal or equitable rights against defaulting purchaser.

WILLIAM H. BROWN.
RAYMOND T. BROWN.
Trustees.

The above sale is postponed until Monday, August 13, 1934, at the same hour and place.
f—au13 By Order of Trustees.

THURSDAY, AUGUST 23, 1934—
THOS. J. OWEN & SON, Auctioneers.
1431 Eye Street Northwest.

TRUSTEE'S SALE OF VALUABLE DETACHED FRAME DWELLING KNOWN AS PREMISES NO. 214 RITTENHOUSE STREET NORTHWEST.

By virtue of a certain deed of trust duly recorded, in Liber No. 4209, Folio 193 et seq., of the land records of the District of Columbia, and at the request of the party secured thereby, the undersigned trustee will sell, at public auction, in front of the premises, on THURSDAY, the 23D DAY OF AUGUST, A. D. 1934, at 3 o'clock P. M., the following-described land and premises, situate in the District of Columbia, and designated as and being lot 60 in a subdivision of lots in Square 3339, "Manor Park," made by Charles E. Wire, Inc., and recorded in the office of the surveyor of the District of Columbia in book 23, page 83; subject to covenants of record.

TERMS OF SALE: One-third of the purchase-money to be paid in cash, balance in two equal installments, payable in one and two years, with interest at 6 per centum per annum, payable semiannually, from day of sale, secured by first deed of trust upon the property sold, or all cash, at the option of the purchaser. A deposit of $300 will be required at time of sale. All conveyancing, recording, etc., at cost of purchaser. Terms of sale to be complied with within thirty days from day of sale, otherwise the trustee reserves the right to resell the property at the risk and cost of defaulting purchaser, after five days' advertisement of such resale in some newspaper published in Washington, D. C.

WILLIAM H. MACDONALD,
Substituted Trustee in Equity Cause No. 57363. au13,13,17,20,22,23

AUCTION SALES

MONDAY, AUGUST 13, 1934—
THOS. J. OWEN & SON, Auctioneers.
1432 Eye Street Northwest.

TRUSTEES' SALE OF VALUABLE THREE-STORY BRICK DWELLING, BEING PREMISES NO. 1362 COLUMBIA ROAD NORTHWEST.

By virtue of a certain deed of trust duly recorded in liber No. 6880, folio 263, et seq., of the lands records of the District of Columbia, and at the request of the party secured thereby, the undersigned trustees will sell, at public auction, in front of the premises, on MONDAY, THE THIRTEENTH DAY OF AUGUST, A. D. 1934, AT THREE O'CLOCK P. M., the following-described land and premises, situate in the District of Columbia, and designated as and being lot numbered Ninety-three (93) in Joseph M. Carmody's subdivision of lot numbered Nine (9) in block numbered Thirty-four (34), "Columbia Heights," as per plat recorded in the Office of the Surveyor for the District of Columbia in liber county 23, folio 1201, subject to covenants of record.

TERMS OF SALE: One-third of the purchase money to be paid in cash, balance in two equal installments, payable in one and two years with interest at six per cent per centum per annum, payable semi-annually from day of sale secured by first deed of trust upon the property sold, or all cash, at the option of the purchaser. A deposit of $500 will be required at time of sale. All conveyancing, recording, etc., at cost of purchaser. Terms of sale to be complied with within thirty (30) days from day of sale, otherwise the trustees reserve the right to resell the property at the risk and cost of defaulting purchaser, after five (5) days' advertisement of such resale in some newspaper published in Washington.

HARRY L. RUST,
GEO. CALVERT BOWIE.
HARRY L. RUST, Jr.
d&dsexS—Aug. 8. Trustees

THURSDAY, AUGUST 16, 1934—
THOMAS J. OWEN & SON, Auctioneers.
1431 Eye Street Northwest.

TRUSTEE'S SALE OF VALUABLE REAL ESTATE, BEING A TWO-STORY BRICK DWELLING, CONTAINING SEVEN ROOMS AND BATH, WITH BUILT-IN GARAGE, KNOWN AS 1323 "D" STREET NORTHEAST.

By virtue of a certain deed of trust recorded in Liber No. 6363 at folio 246 of the Land Records of the District of Columbia, and at the request of the party secured thereby, the undersigned will sell at public auction in front of the premises on THURSDAY, THE SIXTEENTH DAY OF AUGUST, 1934, AT THREE O'CLOCK, P. M., the following described land and premises, situate in the District of Columbia, and being Lot numbered One hundred and seven (107) in the subdivision made by Thomas A. Jameson of lots in Square numbered Forty-five Hundred and Sixty-four (4564), as per plat recorded in Liber No. 28, folio 127, of the Records of the Office of the Surveyor for the District of Columbia.

TERMS OF SALE: Said property is subject to a prior Deed of Trust securing an indebtedness of $4,500.00, now past due, and said property will be sold subject to said Deed of Trust indebtedness. Of purchase-money over and above said Deed of Trust $750 is to be in cash, and the balance to be secured by second deed of trust on the property sold, payable in monthly installments of $45.00, including interest at the rate of 6% on said payments to also include interest on the first trust; or all cash at the option of the purchaser. Interest and taxes to be paid or adjusted to the date of sale. A deposit of $250 will be required at the time of sale. All conveyancing, recording, revenue stamps, &c. at the cost of purchaser. Good title or no sale. Terms of sale to be complied with within thirty (30) days from day of sale, otherwise the trustees reserve the right to resell the property at the risk and cost of defaulting purchaser, after five (5) days' advertisement of such resale in some newspaper published in Washington.

HARRY L. RUST,
GEO. CALVERT BOWIE.
HARRY L. RUST, Jr.
d&dsexS—Aug. 8. Trustees

928 15th St. N.W. Washington, D. C.
f—aug6,8,9,10,13,15

PROPOSALS

COMMISSIONERS, D. C., Washington, August 8, 1934. Sealed proposals will be received at Room 500, District Building, until 2 o'clock p. m., Eastern standard time, August 21, 1934, and then publicly opened for grading various streets, alleys and roads aggregating about 40,000 cubic yards. Apply Room 437 District Building, for proposals and specifications.

BANKRUPTCY NOTICES

IN THE SUPREME COURT OF THE District of Columbia. Holding a Bankruptcy Court. In the matter of Leonidas J. Pararas, New Center Market, Fifth and K streets northwest, bankrupt. No. 3104. To the creditors of Leonidas J. Pararas, of the City of Washington, District of Columbia: Notice is hereby given that on the 10th day of August, 1934, the said Leonidas J. Pararas was duly adjudicated bankrupt, and that the first meeting of his creditors will be held at my office, in the Investment Building, Fifteenth and K streets northwest, Washington, D. C., on the 24TH DAY OF AUGUST, 1934, at 11 o'clock a. m., at which time the said creditors may attend, prove their claims (claims shall not be proved against the bankrupt estate subsequent to six months after the adjudication as stated above), appoint a trustee, examine the bankrupt, and transact such other business as may properly come before said meeting. FRED J. EDEN, Referee in Bankruptcy.

IN THE SUPREME COURT OF THE District of Columbia, holding a Bankruptcy Court. In the matter of Louise R. Foeste, 2013 New Hampshire avenue northwest, bankrupt. In Bankruptcy No. 3101. To the creditors of Louise R. Foeste, of the City of Washington, District of Columbia: Notice is hereby given that on the 6th day of August, 1934, the said Louise R. Foeste was duly adjudicated bankrupt, and that the first meeting of her creditors will be held at my office in the Investment Building, Fifteenth and K streets northwest, Washington, D. C., on the 23RD DAY OF AUGUST, 1934, at 10 o'clock a. m., at which time the said creditors may attend, prove their claims (claims shall not be proved against the bankrupt estate subsequent to six months after the adjudication as stated above), appoint a trustee, examine the bankrupt, and transact such other business as may properly come before said meeting. FRED J. EDEN, Referee in Bankruptcy.

IN THE SUPREME COURT OF THE District of Columbia, holding a Bankruptcy Court. In the matter of Harold E. Pelta, 1414 Y street northwest, bankrupt. In Bankruptcy No. 3103. To the creditors of Harold E. Pelta, of the City of Washington, District of Columbia: Notice is hereby given that on the 8th day of August, 1934, the said Harold E. Pelta was duly adjudicated bankrupt, and that the first meeting of his creditors will be held at my office in the Investment Building, Fifteenth and K streets northwest, Washington, D. C., on the 23D DAY OF AUGUST, 1934, at ten o'clock a. m., at which time the said creditors may attend, prove their claims (claims shall not be proved against the bankrupt estate subsequent to six months after the adjudication as stated above), appoint a trustee, examine the bankrupt and transact such other business as may properly come before said meeting. FRED J. EDEN, Referee in Bankruptcy.

IN THE SUPREME COURT OF THE District of Columbia, holding a Bankruptcy Court. In the matter of Guy L. Carder, bankrupt. In Bankruptcy No. 3085. Notice is hereby given that the above-named bankrupt has filed his petition praying for a discharge from all his debts in bankruptcy, and that his creditors and other persons in interest are required to enter their appearance in opposition, together with specifications in writing, of the grounds of such opposition, if any so desire, in the clerk's office of said court, on or before the 12TH DAY OF SEPTEMBER, 1934. FRED J. EDEN, Referee in Bankruptcy.

If you don't find what you want, advertise your needs with a POSTad.

The Washington Post
CLASSIFIED ADVERTISING
LOCAL RATES.
For Washington and Points Within 50 Miles of the District of Columbia.
The following rates are for consecutive insertions:
1 time.....15c per line
3 times.....13c " "
6 times.....10c " "
30 times.....9c " "
Classified Display 2c per line additional.
The one-time rate applies on skip ads or irregular insertions.
OUT-OF-TOWN RATES.
Ads from points more than 50 miles from the District of Columbia are 18c per line each insertion, daily or Sunday.
Kindly estimate 5½ average words to a line.
Rates for special classifications and yearly contracts furnished upon request.
The Washington Post reserves the right to edit, revise or reject any Classified Advertisement.
Misclassification of ads not permitted.
Situation Wanted ads are cash with order.
The Washington Post will not be responsible for more than one incorrect insertion on any order.
Kill Orders or Corrections before insertion (excepting Death Notices) can not be made unless ordered before 6 p. m. any day.
The Washington Post frives at all times to prevent insertion of fraudulent or misleading advertisements.
Information concerning any ad that proves misleading or fraudulent will be appreciated.
Phone NATIONAL 4200
Ask For An Ad-Writer

AUCTION SALES

WEDNESDAY, AUGUST 15, 1934—
THOS. J. OWEN & SON, Auctioneers.
1431 Eye Street Northwest.

TRUSTEES' SALE OF VALUABLE UNIMPROVED REAL ESTATE SITUATE IN "THE COLONIAL VILLAGE OF ROCK CREEK PARK," KNOWN AS LOCATED ON PARKSIDE DRIVE, BEACH DRIVE, WEST BEACH DRIVE AND PLYMOUTH STREET NORTHWEST.

By virtue of a certain deed of trust duly recorded in Liber No. 6940, folio 249 et seq., of the land records of the District of Columbia, and at the request of the party secured thereby, the undersigned trustees will sell, at public auction, at the northwest intersection of Parkside drive and Beach drive, on WEDNESDAY, THE FIFTEENTH DAY OF AUGUST, A. D. 1934, AT TWO-THIRTY O'CLOCK P. M., the following-described land and premises, situate in the District of Columbia, and designated as being Lots 1 and 9 in square 2752 in Edson W. Briggs Company's subdivision of part of a tract of land called "Clouin Course," as per plat recorded in liber 95 at folio 38 in the surveyor's office of the District of Columbia. Also part of a tract of land called "Clouin Course," being described by metes and bounds in said deed of trust and containing originally about 63,713.06 square feet, more or less, being shown on the aforementioned plat. About 1,855 square feet of land is this tract has been released.) Also lots 3, 5 and 7 in square 2753 in Edson W. Briggs Company's subdivision of part of a tract of land called "Clouin Course," as per plat recorded in liber 95 at folio 38 in the surveyor's office of the District of Columbia. And also part of a tract of land called "Clouin Course," being described by metes and bounds in said deed of trust and containing about 106,436.14 square feet of ground, more or less, being shown on the aforementioned plat. To be sold as an entirety. All of said land being subject to building restriction lines and covenants of record.

TERMS OF SALE: One-third of the purchase-money to be paid in cash, balance in two equal installments, payable in one and two years, with interest at six per centum per annum, payable semiannually, from day of sale, secured by first deed of trust upon the property sold, or all cash, at the option of the purchaser. A deposit of $500.00 will be required at time of sale. All conveyancing, recording, etc., at cost of purchaser. Terms of sale to be complied with within thirty days from day of sale, otherwise the trustee reserves the right to resell the property at the risk and cost of defaulting purchaser, after five days' advertisement of such resale in some newspaper published in Washington, D. C.

HARRY L. RUST,
GEO. CALVERT BOWIE.
HARRY L. RUST, Junior.
P—au4d&dsexeS Trustees.

BANKRUPTCY NOTICES

IN THE SUPREME COURT OF THE District of Columbia. Holding a Bankruptcy Court. In the matter of Leonidas J. Pararas, New Center Market, Fifth and K streets northwest, bankrupt. In Bankruptcy No. 3104. To the creditors of Leonidas J. Pararas, of the City of Washington, District of Columbia: Notice is hereby given that on the 10th day of August, 1934, the said Leonidas J. Pararas was duly adjudicated bankrupt, and that the first meeting of his creditors will be held at my office, in the Investment Building, Fifteenth and K streets northwest, Washington, D. C., on the 24TH DAY OF AUGUST, 1934, at 11 o'clock a. m., at which time the said creditors may attend, prove their claims (claims shall not be proved against the bankrupt estate subsequent to six months after the adjudication as stated above), appoint a trustee, examine the bankrupt, and transact such other business as may properly come before said meeting. FRED J. EDEN, Referee in Bankruptcy.

IN THE SUPREME COURT OF THE District of Columbia, holding a Bankruptcy Court. In the matter of Joseph W. Museiman, bankrupt. In bankruptcy No. 3064. Notice is hereby given that the above-named bankrupt has filed his petition praying for a discharge from all his debts in bankruptcy, and that his creditors and others and other persons in interest are required to enter their appearance in opposition, together with specifications in writing of the grounds of such opposition, if any so desire, in the clerk's office of said court, on or before the 11TH DAY OF SEPTEMBER, 1934. FRED J. EDEN, Referee in Bankruptcy.

IN THE SUPREME COURT OF THE District of Columbia, holding a Bankruptcy Court. In the matter of Louise R. Foeste, 2013 New Hampshire avenue northwest, bankrupt. In Bankruptcy No. 3101

AUTOMOBILES for SALE 10
Post Classified Ads. National 4200
(Continued.)

FORDS—FORDS—FORDS
STEUART MOTORS
6TH AND N. Y. AVE. N.W. NA. 3000.

SELECTIVE ASSORTMENT of good used cars at low prices. Barry-Pate Motor Co., 1130 Conn. ave. nw.

BEST USED FORDS
LOWEST PRICES.
NORTHEAST MOTOR CO.
920 Bladensburg Rd. N.E. AT. 0200.

MOTORCYCLES 10A
Post Classified Ads.—National 4200.

NEW INDIAN Sport Scout. $299, delivered, also good used machines. Indian Motorcycle Sales. 1065 31st st. nw. WE. 0602.

AUTO TRUCKS—TRACTORS 11
Post Classified Ads. National 4200.

TRUCKS

'29 G. M. C. Lt. Del.	$125
'29 Ford 1½-ton P. B.	175
'30 Chev. Lt. Delivery	195
'31 Chev. Lt. Delivery	285
'32 Chev. Lt. Del. D. L.	375
'32 Chev. 1½-ton P. B.	475
'32 Ford 1½-ton Stake	475
'30 Chev. 1½-ton Cab and Chassis	185

TERMS and TRADE.
Ourisman
625 H St. N.E.

AUTO PARTS—SERVICE 13
Post Classified Ads.—National 4200.

DODGE AND GRAHAM SERVICE. Auto Painting. Seat Covers. General Repairs. Body and Fender Work. JAMES E. MURPHY. 1909 M St. N.W. ST. 9504.

J. BRENNER & SON, INC. 2519 M St. N.W. WE. 0101. The best, most efficient and most prompt service in Washington. Highest cash prices paid for your old car.

WINDSHIELD glass, $2.25. Any size door glass $1.50; seat covers $12.50; auto tops $10. Turner, rear 1417 P nw. De. 2798.

AUTOMOBILE REPAIRING 14
Post Classified Ads.—National 4200.

EARL'S AUTO SERVICE SHOP. General auto repairing and motor rebuilding a specialty. Corner 9th and O sts. nw.; NO 9665.

WANTED—AUTOMOTIVE 18
Post Classified Ads.—National 4200.

Wanted—Used Cars. Will Pay Cash. GENERAL AUTO SALES CO., Hudson Terraplane Dealers. 21st St. and Va. Ave. N.W. WE. 2166.

CASH IN 5 MINUTES BARNES MOTOR CO. Before you sell your car get our price. We will pay unpaid balance and give you difference in cash. See Mr. Barnes, 1729 14th St. NW.

RECOMMENDED SERVICE 19
Post Classified Ads.—National 4200.

ALTERATIONS—Home improvements, new homes, store fronts, garages, porch inclosures, plumbing, repairs and remodeling of every description. Liberal terms or cash. Deal with a reliable firm. Save money and trouble by calling NAtional 2805.
ABC CONSTRUCTION CO. 418 Colorado Bldg. Free Estimates.

SAVE REAL MONEY
On New BRAKES
SATISFACTION OR REPLACEMENT
★ Here's Why
We offer the greatest brake bargains in the City of Washington:
1. We use AMBLER AUTOBESTOS and GOLD BOND lining!
2. We use skilled mechanics and modern equipment!
3. We guarantee satisfaction or re-line your brakes free!
4. We give any number of brake adjustments free!
5. This tells the story: small profits; volume business!

ANY NUMBER OF ADJUSTMENTS FREE

Make of Car	Model or Year	Full Cost
Ford	Model A	$4.95
Ford	V-8	$6.00
Chevrolet	'28 to '32	$4.95
Chevrolet	1933	$7.00
Pontiac	'29 to '30	$3.00
Pontiac	'31 to '33	$10.00
Buick	Standard	$10.00
Buick	Master	$12.00
Durant	Small	$8.00
Studebaker	"President"	$12.00
Hudson	Any Model	$12.00
Hupmobile	Any Model	$12.00
Cadillac	Any Model	$16.50
Nash "Light 6"	'26 to '29	$8.00
Nash	Spec. 6	$10.00
Nash	Adv. 6	$12.00
Oldsmobile	Any Model	$10.00
Oakland	Any Model	$10.00
Studebaker	Small	$10.00
Packard	Any Model	$16.50
Whippet	Any Model	$8.00
Willys-Knight	Any Model	$12.00

SAVE 25%
Hydraulic
BRAKE SPECIAL
Our regular $8 brake job reduced $2 for a limited time only!
De Soto
Plymouth
Chrysler Small
Dodge D.D., D.H.
$6
OFFICIAL AAA BRAKE SERVICE
Leach's
AUTO BRAKE SERVICE CO.
427 K St. N.W.
Georgetown Branch
3360 M St. N.W.

Gasoline Alley

Out Goes the Drag Net

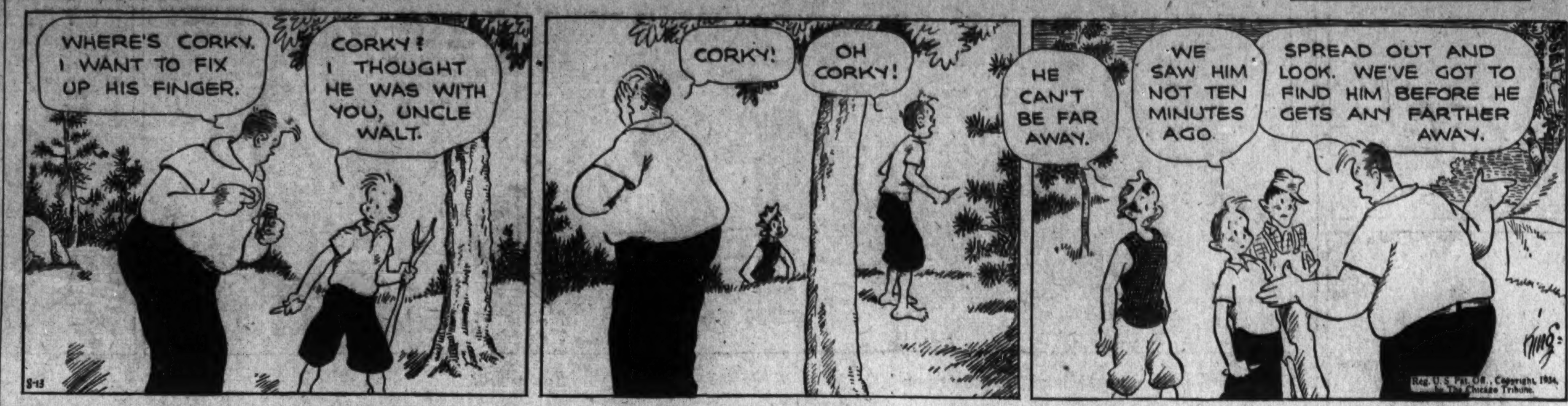

MISCELLANEOUS for SALE 45
Post Classified Ads.—National 4200

MISCELLANEOUS for SALE 45
Post Classified Ads.—National 4200.

Combination Offer!
BEAUTIFUL BRAND NEW
GUITAR
And a Complete Course of
50 LESSONS
AT ONLY
50c Per Lesson
KITT'S KITT'S
This Is All You Have to Do
—Just pay for 10 lessons in advance to show your sincerity of purpose—then you can take the guitar home at once and when you complete the course the instrument is yours. We guarantee to teach you to play.
ENROLL TODAY
C. F. MARTIN, GUITARS, EPIPHONE BANJOS
C. G. CONN BAND INSTRUMENTS, LUDWIG DRUMS
HOMER L. KITT CO.
Knabe Pianos 1330 G St. N. W. Knabe Pianos

MERCHANTS' SPECIALS 46
Post Classified Ads.—National 4200.

MERCHANTS' SPECIALS 46
Post Classified Ads.—National 4200

Genuine Oak Leather
Half-Soles
Genuine OAK Leather
Genuine OAK Leather
Special
Today—Tuesday—Wednesday
The same quality and workmanship that we ordinarily feature in our $1.35 job we offer at this special price.
59c
Goodyear or O'Sullivan rubber heels put on, 20 cents additional (with this job only).
WHEN YOU SAY SHOE REPAIRING SAY—
SELIS, 810-14th St. N.W.
14th St.—Just Above H—NA. 6780
NRA WE DO OUR PART

RECOMMENDED SERVICE 19
Post Classified Ads.—National 4200
(Continued.)

ALTERATIONS—Home improvements. No cash. Easy terms. Estimates free. Royal Contracting Co., 907 15th st. nw. NAtional 3803. Nite, ADams 8529.

ANTS, BEDBUGS, roaches, fleas, rats and mice exterminated from your premises; all work guaranteed; reasonable prices. Dependable Exterminating Service, De. 4073-J. 2918 12th st. ne.

ARCOLA HEATING
Complete, 6 rooms, 300 ft. radiation; no cash needed; 3 years to pay; $269.
HOME HEATING SPECIALISTS.
Lincoln 8144. 1395 Florida Ave. NE.

ATTIC, CELLAR, YARD—Cleaned; trash hauled out; reas. No. 5193.

BEDDING MATTRESSES—Box springs and pillows reno.; best prices; prompt del. Wash. Mattress Co., 319 L sw. NA. 6679.

CAMERA REPAIRING
Photographic supplies. Fuller & d'Albert, Inc., 815 10th st. nw. NA. 4712.

Carpentry Brick, cement, painting, roofing. Terms. DIst. 6479.

CONTRACTOR—Painting, building, papering, plastering. Free estimates. No job too small or too large. Expert colored mechanics. L. L. White, NO. 6772.

DECORATING, roofing, papering, painting, general repairing; guar.; reas. M. L. Smith, 1724 Webster st. nw.; AD. 7108.

EDW. FRISCHKNECHT, only life-time, reliable, genuine Swiss watchmaker, can handle more work; every kind of watch welcome; correct French, German taught free to graduate. 1750 Col. rd nw.

Electric Wiring Old houses, including fixtures (on display) $55. Seymour Levy, 228 G nw. Me. 8835.

ELECTRIC WIRING Fixtures & Repairs
6-room house, fixtures and base plugs, $55. Regel Elec Co., 819 Upshur nw. CO. 8391.

FINE WATCH REPAIRING—W. R. Russell, formerly with the Hamilton Watch Co., 951 Shoreham Bldg., 15th and H sts. nw.

FURNACES VACUUM CLEANED $3
All Heating and Plumbing systems repaired or remodeled. Personal service. Call Jack. GE. 8670.

FURNACES vacuum cleaned for $2.50 during August. Furnace parts. Estimates free. Plumbing, heating jobs. Vanlear Robey, 318 Farragut st. ne. GE. 3347.

HOME IMPROVEMENTS—Papering, painting, general house repairing done on small monthly payments. HOME DECORATORS, Inc., 1009 9th nw.; ME. 0854.

HOUSE RAISING and moving; heavy buildings shored up; building contracting. H. G. Clark, 1256 1st st. sw. Li. 0895.

PAINTING papering; expert work at reas. prices. Call for estimate. H. P. Amos, 726 14th nw. Na. 1007.

RENOVATING—Box sp. mattresses, pillows, comforts recovered; feather mattresses to order. Ideal Bed., 622 E nw. Na. 4094.

RUGS All Kinds. Washed by experts. 9x12 8x10 $2.75
Capital Carpet Cleaning Co NAtional 2985.

RUGS DOMESTIC SHAMPOO 9x12—$3.00 8x10—$2.50
LUWIN CO., 1725 7TH ST. NW. NO. 9160.

SCREENS METAL WEATHER STRIP INCLOSING PORCHES.
COFFEY BROS. SCREEN CO., NA. 6160.

SOUTHERN LASTERING CO.—Straight plastering or patching, all kinds stucco, cement work; satisf guar. "Good work, low prices." ME 4490.

SHOES DYED to match your gown. Reasonable
SELIS, 810 14th St NA. 6780.

SHOE RENOVIZING—Includes half soles, rubber heels, sew rips and welt, heel pads, laces and shine. 75c. Howard Cleaners. 3002 12th st. ne., or branches.

SHOE REPAIRING—Half soles, 65c; genuine oak leather; work called for and delivered. Enterprise, Met. 6819.

SUMMER PRICES!
GENERAL CONTRACTING CO., INC.
923 New York ave. nw. DIst. 5065.

VACUUM CLEANER repairing. Any condition. Try our $1 service. Wash. Vacuum Cleaner Service. Phone North 4624-9697.

Window Shades Made and installed as low as 75c.
KLEEBLATT, 11th and H ne.; Linc 0879.

HELP WANTED—FEMALE 21
Post Classified Ads.—National 4200

POSTads continue to grow because there is a real, thorough service behind them. Phone National 4200.

HELP WANTED—MALE 22
Post Classified Ads.—National 4200

AUTO SALESMAN to sell used cars; experienced; liberal commission. Apply to Mr. Boteler, Barry-Pate Motor Co., 1130 Conn. ave. nw.

BARBER SHOP for sale. Apply 315 Pa. ave. se.

BARBER—White; steady job; bring tools. 1114 H st. ne.

BARBER for one week; 60 per cent. 453 K st. nw.

BARBER—Wanted, one help out; neat appearing. 312 9th nw.

BARBER—Must be good. 3703 New Hampshire, next to Georgia ave.

BOOTBLACK, colored, neat appearing. 612½ 17th st. nw.

BOOTBLACK—Good pay and tips. 1705 Pa. ave. nw.

CANVASSERS wanted for fast-selling offer. EASTLAND STUDIOS, 1319 F st. nw.

HELP WANTED—MALE 22
Post Classified Ads.—National 4200
(Continued.)

FOUR SALESMEN, not over 22. Salary and comm., in protected territory. Col. 0100. Mr. Kavanaugh, for appointment.

MEN—Can use several men for commercial sales solicitation proposition. Apply Office, 738 Investment Bldg.

SHOEMAKER; experienced. 2 14th st. ne.

WANTED—General building superintendent to take complete charge, lay out and construction of group of frame buildings and all utilities; quote age, detail experience and references. Box 47, The Washington Post.

A PERMANENT INCOME
In a business that is chemical in nature, established in nearly every part of the United States, that has brought forth a new method, a new process, that establishes all new precedents, in an old industry, bringing about a complete change; technical knowledge not necessary; sales positions compensated on profit-sharing basis; immediately profitable and continuous repeat. Phone appointment, Mr. Hanking, National 8511.

MEN
Can use 4 more experienced canvassers, 20-35. Clean-cut, energetic men only. Salary, with no strings attached. Also commission and car expense. Our men are making from $25 to $45 per week. See Mr. Paul Jones, Monday, 7 a. m. sharp, 4th floor, The Washington Post Building.

WANTED
WHITE CHAUFFEURS
WITH IDENTIFICATION CARDS
TO DRIVE
NEW DIAMOND CABS
APPLY MR. HIPSON
6 A. M. TO 6 P. M.
1ST AND M STS. N.E.

CHAUFFEURS—WANTED
to drive
BELL CABS
Liberal Proposition.
Apply 1317 L St. N.W.

SALESMEN WANTED 25
Post Classified Ads.—National 4200

CREW MANAGER—One experienced, with car; two salesmen free to travel selling specialty line of shoes direct to business and professional men. Compensation weekly, guarantee and commission. Write Ortho-Vent Shoe Co., Salem, Va.

SITUATIONS—FEMALE 26
Post Classified Ads.—National 4200

WOMAN, colored, wants work as cook or maid. Call Met. 1373.

SITUATIONS—MALE 27
Post Classified Ads. National 4200

NURSE, MALE graduate of Chicago School of Nursing, single, educated, sympathetic, desires care of invalid; can give massage and Swedish movements; references as to character and ability. W. L. Miller, 217 So. High st., Harrisonburg, Va.

SITUATIONS—Male—Female 28
Post Classified Ads.—National 4200.

PHONE Eureka Emp. Exchange for recommended help in any capacity. NA. 2808.

BUSINESS OPPORTUNITIES 29
Post Classified Ads.—National 4200

BARBER SHOP—3 chairs; low rent; good location; excellent equipment; $475. R. M. DeShazo, 1123 14th nw. NA. 5520.

GROCERY AND DELICATESSEN, $850. Rooming House, $150 Cash, Balance Terms. Rogers, Dist. 6092. 208 Investment Bldg.

HOTEL (45 rms.), cheap rent, long lease. Rogers, Dist. 6092. 208 Investment Bldg.

ROOMING HOUSE—Ideal location, 17 rooms, 3 baths; rent reasonable; garage, Frigidaire; nicely furnished; $1,600. Terms. NAt. 9654.
S. WINFIELD, 900 12TH ST. N.W.

MONEY TO LOAN 32
Post Classified Ads. National 4200

ADVANCES on diamonds, watches, jewelry and silverware, &c.; loans $200 and over, 2%; all tickets good 1 year. Horning's Loan Office, opposite Wash. Airport.

ON diamonds, watches, jewelry, silverware, &c.; no adv. arrangement necess.; lowest int. rates. Rosslyn Loan Co., Rosslyn, Va.

REAL ESTATE LOANS 33
Post Classified Ads.—National 4200

MONEY TO LOAN ON
FIRST MORTGAGE SECURITIES.
A. C. HOUGHTON & CO., Realtors,
1516 H ST. NW. DIST. 7536.

DO YOU NEED CASH?
IF YOU OWN FIRST OR SECOND TRUST NOTES OR REAL ESTATE SEE US.
NATIONAL REAL ESTATE ADJUSTERS
230 Woodward Building NA. 7060.
15th and H Sts. N.W.

AUTOMOBILE LOANS 34
Post Classified Ads.—National 4200.

QUICK AUTO LOANS
CAPITAL AUTO FINANCE SERVICE.
901 New York Ave. N.W. ME. 1355.

INSTRUCTION 36
Post Classified Ads.—National 4200

BEAUTY CULTURE — Mabelle Honour School, South's original, largest, finest school; new day, eve. classes forming. 818 14th st. nw. and 1325 N. H. ave.

EARN SUCCESS with secretarial training. Poteet's Business College, 14th and Eye sts. nw.; NAt. 4717.

LEARN HOW—Earn money. Our short and review courses in typing, shorthand, bookkeeping, calculating machines will put you in a good position. Inquire Boyd Business University, 1333 F nw. NAt. 2340.

LEARN mechanical dentistry; week's free trial to beginners. National School Mechanical Dentistry, 1301 G nw.; NA. 4092.

PREPARE for pleasant switchboard position; we teach you in 1 wk.; complete course only $10. Apply 226 Bond Bldg.

DOGS—CATS—PETS 40
Post Classified Ads.—National 4200

WIRE-HAIRED FOX TERRIER puppies, little beauties; reasonably priced, with papers. 430 N. West st., Alex., Va.

MISCELLANEOUS for SALE 45
Post Classified Ads.—National 4200

APARTMENT GRAND—A well-built, modern style of piano for sale at only $200. Used, but Kitt "Remade," your guarantee of the best possible condition. Homer L. Kitt Co., 1330 G st.

BABY BED—Complete; best con.; reas. 216 McKinley st., Bethesda, Md.; WI. 4350.

BAR AND RESTAURANT equipment, office furniture, store fixtures, cash registers, &c. Edgar Baum, Inc., 914 E st. nw.

BATH ROOM OUTFITS, new, all brass fixtures included, complete, $40; 52-inch deep apron sink, $12.50. Harrison Bros., Inc., 1032 1st ne.

Electric Refrigerators
Floor samples, up to 40% discount on Leonard, Kelvinator, Norge, Crosley. 801 12th st. nw.

ELECTRIC REFRIGERATOR—We will give you $20 or more allowance for your old ice box, Victrola, radio or piano in trade on a new electric refrigerator. Homer L. Kitt Co., 1330 G st.

FAN—A. C. Westinghouse 16-inch oscillating; used; cheap. 802 H st. nw.

FURNITURE—8-piece walnut bedrm. suite; twin beds; floor lamps; console table; porch glider, rugs, junior buffet, 4 Windsor chairs; all splendid condition. EM. 6800, Apt. 602.

FRIGIDAIRE, 7 cu. ft.; guar. perfect; $99.50. Electrical Refrigeration Serv., 2030 14th st. Dec. 1611.

GAS RANGES—De Luxe Models; reduced prices; rebuilt ranges, $14.50 up. Capital, 1524 L st. nw.

HOUSEHOLD furniture, also pool table; best cond.; reas. 3602 Ordway st. nw.

LAST SUMMER my beautiful latest Spanish model parlor grand cost, new, $1,250. I need cash right now and will take half I paid for this professional musician's instrument. Allow me to show and play this piano for you and then compare it with the finest 5-ft. 8-in. grand in Washington and if you are in need of a real masterpiece, I believe you will be well pleased. Might consider part cash and balance in monthly payments from responsible purchaser. If interested, kindly let me know when and where I can call upon you and discuss my problem further. Address Box 184, Washington Post.

OFFICE FURNITURE—A large assortment of used pieces at low prices. H. Baum & Son, 616 E st. nw.

MODEL airplane supplies; complete stock of Balsa tissue, wire, &c. National Aviation Supply, 1807 14th st. nw.

PAINT—Save at Pyus Adams. Pure linseed oil, 80c gal. Washable gloss paints, $1.35 gal. 1119 9th nw. NA. 8901.

PIANOS—We have five real values in used uprights—Monroe, $65; Marshall & Wendall, $93; Bush & Gerts, $125; Stieff, $145; Steinway, $375. Unusual values at the prices asked. Pay $5 down, balance monthly. Homer L. Kitt Co., 1330 G st.

PIANO—A dainty, little Colonial model studio upright finished in mahogany; one of the latest and most popular models. It has been used, but we have put it in excellent condition. Now reduced to $150. Pay $5 down. Homer L. Kitt Co., 1330 G st.

PLAYER PIANO—GREAT BARGAIN.
One of America's finest products and in latest style, only 4 ft. 2 in. high. Originally sold for $600. Just think—$110 buys this beautiful self-player, including bench, rolls and delivery for $15 cash and $5 monthly. This is a musical gem. W. W. Kimball Co., 721 Eleventh st. nw., 3 doors north Palais Royal.

RENT, WITH ATTRACTIVE PRIVILEGE of purchasing later, an ideal toned grand or upright, brand-new or used in either style you prefer. First, come and hear the gloriously voiced, perfectly improved scale in these modern Kimballs and ascertain how very easy it is to become the proud possessor. Remember, too, we make these famous pianos ourselves and sell them direct to you free also of the usual excessive finance companies carrying charges. Sum up these high points of actual economy and you have the reason exactly, why The Kimball outsells all other makes throughout America each year. The Kimball Washington Factory Branch Store is at 721 Eleventh st. nw.

SMALL-SIZE UPRIGHT PIANO
will be sold for the little remaining balance due on account No. 3448. Just take over weekly payments of $2. A charming piano with a most wonderful tone and responsive action. General appearance can not be told from new. Ask for credit manager at office of W. W. Kimball Co., 721 Eleventh st. nw., 3 doors north Palais Royal.

SASH AND FRAMES—Steel, double hung, complete, $1.00 each. Half and O sts. se. AT 3242.

TYPEWRITERS — Reconditioned portables and standards; all makes; excellent rental machines; lowest rates. Typewriter Sales & Service Co., 811 Seventeenth st. nw.; NAt. 5666.

Tell Post readers of what you have to offer with a Post Classified Ad. Just phone National 4200.

MISCELLANEOUS for SALE 45
Post Classified Ads.—National 4200.
(Continued.)

TYPEWRITERS—All makes for sale; rental and repairs. Open eves. American Typewriter Co., 1431 E. Cap. st. LI. 0082.

TYPEWRITERS—Guaranteed one year; low prices; terms; we rent, repair, exchange. Standard Typewriter Co., 723 10th nw.

WALL PAPER—Special room lots, $1.25; sufficient for ceiling, side walls, border; room, 10x14x8; wide selection. Walter Morgan Co., Inc., 421 10th nw.; NA. 7888.

WESTINGHOUSE ELECTRIC FANS.
RUDOLPH & WEST.
1332 New York Ave. N.W. NAt. 4870.

STOVES! STOVES! STOVES!
Oil, gas and coal stoves, all sizes, many styles; excellent condition; exceptionally low prices; free delivery. New Phila. Junk Co., 1436 H st. ne. LI. 10311.

PRIVATE SALE.
Small modern grand. Full 88-note keyboard. Sacrifice for exact balance due plus drayage to buyer's home. Arrangements for seeing this piano may be completed by calling District 6546 any morning after 10 o'clock.

TRUNKS luggage, saddlery, harness; all leather goods repaired. G. W. King, jr., 511 11th nw.; NA. 4242.

BOATS 48
Post Classified Ads.—National 4200.

CRUISER, bridge deck, 33 ft.; 50 h. p. Kermath engine; will demonstrate. Call Lin. 7210 Mon.

MOTORBOAT — Cabin; 37½ ft.; Palmer engine; fully equipped. See Capt. Leonard, Ragan's Boathouse. Water st. sw.

TWIN OUTBOARD MOTOR, Super-Elto; excellent condition, very little used; reasonable. No. 1501 any eve. after 7 p. m.

WANTED—TO BUY 49
Post Classified Ads.—National 4200

ALL KINDS of furniture, bric-a-brac, vases and china wanted; will pay highest cash prices. Call NAational 1796.

ANTIQUE JEWELRY, watches, diamonds, coins, gold teeth, silver, mus. inst.; full prices. Schiller's, 444 9th st., cor. E nw.

ANTIQUE JEWELRY, old gold, rings, watches, coins, gold teeth, silver, music inst.; top prices. Milsam's, 436 9th st. nw.

BED-DAVENPORT, table, chairs, double bed, pillows, rugs 9x12, da-bed. De. 3300.

BEST PRICES paid for desirable furniture; also store fixtures; stocks of merchandise. Phone DI. 8112. Prompt attention.

BOOKS—All kinds, any quantity. Also stamps, autographs and prints. Bring them or phone Met. 5415. Pearlman's, 933 G nw. No branches.

CASH for gold watches, diamonds, jewelry, antiques, silver. Tendler's Pawnbrokers Sales Co., 913 D st. nw.

FURNITURE—Household and office furniture wanted at once; highest cash prices. Call A. Margolis Furniture Co., ME. 9533.

HIGHEST PRICES paid for copper, brass, rags, rubber, junk of all kinds. ALBANY JUNK CO., rear 1822 L nw.; NAt. 5370.

GOLD OR PLATINUM JEWELRY AND SILVERWARE AND GOLD TEETH; ANY CONDITION. WE HAVE U. S. GOVT. LICENSE TO BUY GOLD AND PAY CASH. A. KAHN, INC., 42 YEARS AT 935 F ST. NW.

OLD GOLD, silver, platinum, diamonds bought by oldest estab. Wash. dealers. Louis Abrahams, 711 G st. nw.

OLD GOLD, SILVER, WATCHES, DIAMONDS
Discarded jewelry, gold teeth. U. S. Government license to buy and sell. FULL CASH PRICE PAID.
SELINGER'S, 818 F St. N.W.

ROOMS—FURNISHED 50
Post Classified Ads. National 4200

ARIZONA HOTEL—310 C st. nw., 1 block off Pa. ave. Neatly furnished rooms; lobby; 3 baths on each floor; shower baths; continuous hot water; $3.50 week up; transients, 75c to $1.

BEAUTIFUL studio, near Dupont Circle; private shower; piano; maid service; $35 month. Call NOrth 6316.

BELMONT RD. NW., 1814 (nr. 18th & Col. rd.)—Large, cool, 2d-fl. room; 3 windows; semiprivate bath; reasonable.

BELMONT RD. NW., 1816—Large 2d fl. sunny room, homelike; adj. bath; suit single or couple; reasonable.

CENTRAL—Attract liv. rm., bedrm. (8 wind.), or liv.-bedrm.; piano, radio, breakfast; priv., phone; refs. 1626 17th.

CHAPIN ST. NW., 1431—Large front corner room; 1 or 2 gentlemen; detached home; all conveniences; reasonable.

COLUMBIA RD., 1310—Entire 3d floor, 2 rms. and bath; bachelor; adults.

COLUMBIA RD., 1834—Single rooms, $3; dou., $4; all outside; 4 baths; c. h. w.; maid ser.; hall rm., $2.50; men. AD. 10213.

D ST. NW., 205—Two 2d-fl. ft. l. h. k. rms.; sink, gas, elec., linens; phone; $7.

DECATUR ST. NW., 1220—Newly furn. single room with sleeping porch, for gentleman; south exposure; priv. family.

DOWNTOWN—1111 11th nw. Single or double rms.; cont. h. w.; $3 wk. up.

DOWNTOWN, 1125 14th nw.—Large, attrac. rm.; $5; also smaller room, $3.

EVERETT HOTEL—1730 H st. nw. Rooms with running water; $1 and up. Special weekly rates; 4 blocks shopping; center of Govt. offices.

EYE ST. NW., 919—2-room basement apt.; parlor room, with running water; also l. h. k. rooms, running water, $3 wk. up.

G ST. NW., 1723, Apt. 30—Well-furn. front rm., south exp.; ladies only; reas.

GARFIELD NW., 3714—Large, cool room, semipriv. bath; c. h. w.; priv. home; select neighborhood; gentleman.

GIRARD ST. NW., 1343—Large, airy (5 windows) well furnished, 2d fl. south front rm.; cont. h. w.; unlimited phone.

HOTEL INN 606 9th. $1-$1.50-$2 per day; $5-$10 wkly.

IRVING ST. NW., 1331—Very bright room, for lady employed; car and bus service. COL. 7891-R.

L ST. NW., 919—Apt. 24—Large, bright, well furn.; convenient to downtown; after 6. All day Sunday.

L ST. NW., 1512—Clean single rms., $3; also front double rms.; l. h. k., $6.50.

LOGAN HOTEL—13th at Logan Circle. 50 rms., 38 baths; rms., with water, $1 up, $3 wkly. up., $20 mo. up. NO. 2000.

M ST. NW., 1329—Overlooking Thomas Circle; neat rooms, $15 and $12 month.

ROOMS—FURNISHED 50
Post Classified Ads.—National 4200
(Continued.)

MASS. AVE. NW., 2110—Large, cool room; next to bath; l. h. k. if desired; unlimited phone; walking distance; reas.

MINTWOOD PL. NW., 1849—Single room, well furnished; desirable location; near 18th and Col. rd. Phone Col. 0864, or Ad. 4003.

N ST. NW., 1742—Desirable large front room, twin beds, next bath; also single room; quiet location; reas.

OAK ST. NW., 1356 (near 14th and Park rd.)—Room with sleeping porch, next to bath; $15 month. Col. 6816.

OGDEN ST. NW., 1530—Lovely 2d fl. room, private bath if desired; every conv.; near cars, bus. Owner. Garage.

PORTLAND—1129 Vermont ave. nw. Cool, downtown; hotel service; $30 month up.

PARK PL. NE., 1134—Nr. Lincoln Pk. 2 attractive rms.; single, double; $12 mo. up; men only; board nearby. Li. 8139.

RANDOLPH ST. NW., 1306—Large front rm., nicely furn.; private lav. COl. 3192.

THE SHERMAN, 15th and L sts. nw., Apt. 701—Large front room, twin beds, unlimited phone; reas. Dist. 3399.

3D ST. NW., 426—Large 2d-fl. ft. room; $5 wk.; newly decorated; also others; convenient to downtown section.

7TH ST. NW., 4816 (near Sherman Cir.)—Large front room, private home, $15 mo.; gentleman; near cars, bus. COl. 5638.

12TH ST. NW., 1242—Large, bright front room; $3.50 per week.

12TH ST. NW., 1320—Nicely furn. sleeping or l. h. k. rms., $3.50-$5.00 weekly.

MERRILL MANSIONS.
1361 Fairmont st. nw. Beaut. fur. 1-rm., kit., priv. bath apts.; $35-$45; also sleeping rms., private bath, $7-$8.

HOTEL STRATFORD
25 E ST. N.W.
NATIONAL 5261.
"A RESIDENTIAL HOTEL"
OFFERS SPECIAL SUMMER RATES
For August and September.
We have a few cool, comfortable rooms with private bath, with full hotel service AS LOW AS $7.00 PER WEEK.
Good food in our Coffee Shop at very low prices.
AN IDEAL PLACE FOR BUSINESS MEN AND WOMEN.

Furnished or Unfurnished 51
Post Classified Ads.—National 4200

EYE ST. NW., 803—2 or 3 rooms; 1st and 2d floors; for housekeeping; reasonable.

ROOMS—UNFURNISHED 52
Post Classified Ads.—National 4200

LINCOLN RD. NE., 1711—Large, bright, sunny rm.; near cars; reas. NO. 3920.

ROOMS and BOARD 54
Post Classified Ads.—National 4200

K ST. NW., 1333—Attractive interior; adj. Hamilton Hotel; walking distance downtown; con. h. w.; excellent meals; reas.

K ST. NW., 1764—Attractive double rooms; twin beds; excellent meals; reas.; reduced rates for summer. MEt. 9275.

LAMONT ST., NW., 1700—Lovely, cool front room; owner's home; choice food; refined; conv. location; home priv.; reas.

NICELY furnished double room; 3 windows; adjoining bath. AD. 0202.

VERMONT AVE. NW., 1326—Attrac. single, double rms.; excellent home cooking; $35.

13TH ST NW., 2903—For 1 or 2 people; private Southern family; reasonable.

30TH ST. NW., 1312—Attractive private home; southern, exposure overlooking garden; convenient 2 car lines; exceptionally good meals.

3546 13TH NW.—Lovely, large room, private Virginia family home; adults; excellent board; very reasonable.

FOUNTAIN COURT
Residential summer club for ladies and gentlemen; spacious rooms, excellent meals; extensive, beautiful grounds; cool, quiet; stone gateway to entrance. 3640 16th st., 15 minutes north White House. CO. 0294.

COUNTRY BOARD 57
Post Classified Ads.—National 4200

BEAUTIFUL Braddock Heights, $8.75 to $13; room and board; low rates; near swimming pool, park, all amusements. Mrs. Clarence W. Rudy, Braddock Hts., Md.

ROOM and board at Linden Hall. Quiet; reasonable. Warrenton, Va.

MOVING and STORAGE 64
Post Classified Ads.—National 4200

LOCAL and long-distance moving; padded vans. Natl. Del. Ass'n, 1317 New York ave. nw.; Natl. 1460.

LONG DISTANCE, local; regular trips to N. Y. ANDERSON UNITED VAN SERVICE, 11th and N. Y. ave. nw. NA. 3690.

TO BOOST our moving service, special prices now. Hutchison Bros., WE. 2500.

APARTMENTS—Furnished 65
Post Classified Ads.—National 4200

A ST. NE., 1533—Will sublet for 6 to 8 months; to couple only; no pets or children; entire 2d floor in private home; 2 rooms, large kitchen, private bath, porch; a. m. i.; refs. required. Phone Atlantic 3357.

ALEX., VA.—Beautiful, large, cool 3-rm. apt.; shower bath; a. m. i.; 13-ft. ceiling; 15 minutes' drive; view of river; only $55; nicely furn. Phone ME. 8731.

BE CONVINCED! See this apt. 3 outside rooms; gas, elec., Frigidaire; private bath, phone and linen. 4221 7th st. nw.

CAVANAUGH COURTS, 1526 17th St. N.W.
1 room, kitchen, bath, $45.
2 rooms, kitchen, bath, $55.
Electrical refrigeration, switchboard service.
H. G. SMITHY.
811 15th St. N.W. NA. 5904.

CONN. AVE., 1600 Block — Distinctive studio type, 2 rooms, kit., bath, porch; gas, elec. incl.; $62.50 monthly. lease; immediate possession. NO. 10109.

CONN AVE NW., 4707—Large, attractive living room, bedroom, dinette, kitchen; front porch; beautifully furn. EM. 6800.

FREE RENTAL AGENCY, CAR & GUIDE FREE. APTS. ALL SECTIONS. DAYS & EVE. GE. 4896. 409 FARRAGUT NW.

I ST. NW., 1800—Inquire Apt. 4; cool, completely furnished. 2 rooms, bath, dinette and kitchen; reasonable.

KALORAMA RD. NW., 2010—2-room, kitchen and bath apt.; reasonable.

LONDON HALL,
1133 13TH ST NW.
All outside apts.; large, attractive, newly furnished; bed-living room, kitchenette, bath; Murphy beds; large dressing closets; Frigidaire on house current; homelike atmosphere; $45 month up. NAt. 9010.

12TH ST. NW., 1210—One large rm.; Murphy bed; dinette-kitchen and bath; refs. required. Apply Resident Manager.

$39.50
1220 N St. NW.—1 room, kitchen and bath, Electrical refrigeration.
H. G. SMITHY CO.,
811 15th St. NW. NA. 5904.

$48.00 TO $68. THE LINDBERGH, 200 Mass. Ave. N.W. 1 room, kitchen and bath, $48; 2 rooms, kitchen and bath, completely furnished, $68. Electrical refrigeration on house current. Elevators, switchboard; garage if desired. Call NAt. 3492.
H. G. SMITHY CO.
811 15th St. N.W. NAt. 5904.

MARYLAND AVE. NE., 618—1 or 2 rooms, kitchenette and bath; adults only.

DOWNTOWN.
1 rm., kit., semi-bath. $27.50
3 rms., kit., bath $50.00
A. M. COOPER,
820 11th st. nw. Nat. 1332.

Francis Scott Key, Apt. Hotel
ROOF GARDEN
20th and F st. nw., 1 room, kitch., bath; completely furn.; linens, silver; Frigidaire; day, week, month. NAtional 5425.

A CAR AND GUIDE FREE
Furn and Unfurnished Apts and Houses
DISTRICT RENTAL BUREAU
927 15th St. N.W. Room 306 NA. 8717.

Furnished or Unfurnished 66
Post Classified Ads. National 4200

RAVENEL, 1610 16th st. nw.—1, 2 and 3 rooms, kitchen and bath; $40 to $100.

Furnished or Unfurnished 66
Post Classified Ads.—National 4200.
(Continued.)

CHOICE N.W. APTS., $30 UP.
Large Selection, 1 to 5 rooms.
Baskin & Co., 1424 K St. N.W. NA. 5437.

APARTMENT RENTAL BUREAU.
Apartments Every Price and Location.
FREE CAR CERVICE.
918 18th st. nw. Nat. 0470.

FLEETWOOD—3707 Woodley rd. nw. 2 or 3 rms., kitchen, dinette, bath; Frigidaire free; high elevation. CL. 0615.

ACME RENTAL SERVICE
Rent Specialists. Real Estate.
4911 W ST. NW. Cleveland 5063.

Before you decide upon a home for the Fall and Winter inspect the attractive apts. at Washington's Smartest Apt. Hotel, the
Cavalier HOTEL
J. L. TALL, Mgr.
3500 14th St.
REDUCED! Completely fur. hskp. apts. with full Hotel service, Frigidaire, Free Parking, radio connection, suitable for two persons. Special Summer Rate.
$18.00 Weekly
Special Rate for Longer Period.

APARTMENTS—Unfurnished 67
Post Classified Ads.—National 4200

APARTMENTS—Furnished and Unfurnished. 1321 Conn. ave. DE. 3600. RANDALL HAGNER CO., INC.

BLOCK from Capitol, 247 Delaware ave. sw. Two large front rooms, kitchen closets, vestibule; bath; Frigidaire; $39.

CLEVELAND PARK—3026 Porter st. nw., Apt. 304; unusual value; 2 bedrooms, living room, dinette, kitchenette and bath; $55; Frigidaire. Cleve. 1431.

CONN. AVE. NW., 5435—2 rooms, kitchen, bath; electric refrig. on house current; $50. See resident manager.

F ST. NW., 617—2 rooms, gas and elec. incl., newly decorated. Rent reduced. Apply in store.

GIRARD ST. NW., 1413—Two rooms, reception hall, kitchen and bath; free refrigeration; $42.50. Res. mgr., Apt. 3.

IRVING ST. NW. (corner of 16th st.)—The Kenesaw. Every modern convenience. All large, cool, outside rooms. 5 and 6 rooms, kitchen and bath, $100 to $112. Resident Mgr. CO. 0712.

MINTWOOD PL. NW., 1843—The Mintwood; 1 room, recept. hall, bath, $25 and $27.50.
WALTER A. BROWN,
1400 H St. NW. NAtl. 1652.

ONLY $25—Living room, kitchen and bath; two modern bldgs.; within walking distance of downtown. Phone ADams 8555, or NAtl. 1812.

R ST. NW., 1635—5 rooms, kitchen, bath; Frigidaire; exceptional value.

THE CRESTHILL—1430 Belmont st. nw. Large, cool, 3 rooms, kitchen, bath, porch; elec. refrig.; $65. Res. Mgr. AD. 3370.

WYOMING AVE NW., 1811—2, 3, 4, 5 rms., reception hall, kitchen, bath and porch; refrigeration free; $42.50 to $65.

15TH ST. NW., 1617—Beautiful corner apt.; 3 outside rooms, sun parlor, kitchen, bath; Frigidaire; $42.50.

CONSULT US ABOUT APARTMENTS.
BOSS & PHELPS.
1417 K St. N.W. NA. 9300.

GET OUR for rent list of apartments and modern homes; reasonably priced. John F. Donohoe & Sons, 314 Pa. ave. se.

$45.00.
G St. NW., 1819. 2 rooms, kitchen, bath, gas, electricity, refrigeration. Resident manager. MEt. 5631.

$29.50—48 H ST. NE.—Three large rooms, kitchen and bath. Henry J. Robb, 1024 Vermont ave. Dist. 8141.

2151 CALIFORNIA ST. N.W.
Two bedrooms, large foyer, living room, kitchen, bath and ample closet space. Recently modernized; $85. Res. manager.
WM. H. SAUNDERS CO., INC.
1519 K St. N.W. Dist. 1015.

3153 MT. PLEASANT ST. N.W.
4 rooms, kitchenette and bath, $52.50.
General Electric Refrigerator.
Inquire of janitor, or
GEORGE F. HANE, INC.
1422 "F" St. N.W. NAtl. 3964.

DELIGTFUL apartment; suitable for combination of office and apartment; roof garden and 2 baths; at 1716 H st. nw.
PERCY H. RUSSELL CO.
1731 K st. nw.

CONSULT US about apartments. American Security & Trust Co. Real Estate Dept., 15th st. and Pa. ave. nw. NA. 4815.

1483 NEWTON ST. N.W.
3 rooms, kitchenette and bath front apartments, alcove porch. $52.50
General Electric Refrigerators.

3153 MT. PLEASANT ST. N.W.
4 rooms, kitchenette and bath.
front $52.50
General Electric Refrigerator.
GEORGE F. HANE, INC.
1422 F St. N.W. Nat'l 3964.

$52.50 1101 L ST. NW., AT MASS. AVE. Wisteria Mansions; convenient downtown location; apts. of 2 rooms, kitchen and bath, $52.50; switchboard and elevator service; electric refrigeration; resident manager; NAt. 2900.
THOS. J. FISHER & CO., INC.
738 15th St. N.W. Dist. 6830.

$55.00 THE MADRID, 2300 18th St. NW. at Kalorama Rd. All outside apartments; beautifully reconditioned throughout, with electric refrigeration; close to stores, movies and car line; 4 rooms, kitchen and bath, $55.00. Your inspection will convince you beyond a doubt that there is no better apartment value offered today. Resident manager on premises.
NATIONAL MORTGAGE & INV. CORP.,
1004 Vermont ave. NA. 5833.

$60.00
TO $77.50. THE STERLING, 1915 Calvert St. NW.—3, 4 and 5 rooms, kitchen and bath; electric refrigeration. $60 to $77.50.
WASHINGTON LOAN & TRUST CO.
9th and F Sts. N.W. NA. 3440.

1277 New Hampshire Ave.
The Moulton, 2 bedrooms, living room, reception hall, dinette, kitchen, bath; G. E. refrig. Within walking distance of downtown. Only $67.50.

REFINED COLORED
2724 11TH ST. NW.
2 rooms, kitchen and bath $40.00
817 N ST. NW.
1 room, kitchen and bath $27.50
BOSS & PHELPS.
1417 K St. NW. NA. 9300.

COLORED.
307 M St. N.W.
4 rooms, kitchen and bath $42.50
1621 12th St. N.W.
2 rooms, kitchenette and bath $26.50
GEORGE F. HANE, INC.
1422 F St. N.W. Nat'l 3964.

FLATS for RENT 69
Post Classified Ads.—National 4200

SOUTH CAROLINA AVE. SE., 313—4 rms. and bath, h.-w. h. and electricity, $28.00.
J. C. WEEDON CO.
1727 K st. nw. ME. 3011.

$37.50 632 MASSACHUSETTS AVE. N.E. 3 rooms, kitchen and bath with Arcola heat.
H. G. SMITHY CO.
811 15th St. N.W. NAt. 5904.

OFFICES for RENT 70
Post Classified Ads.—National 4200.

DOWNTOWN—3 desirable bright communicating office rooms with private bath, large closets; second floor; 1731 K st. $65.
PERCY H. RUSSELL CO.
1731 K St. N.W.

EDMONDS BUILDING
917 15th st., opposite McPherson Square. Large, well - ventilated offices in suites of 2, 4 or 6 rooms. Complete service designed to appeal to substantial tenants. Very low rentals at this time.
SHANNON & LUCHS CO.
1505 H St. N.W. NAt. 2345.

HOUSES—Rent—Unfurnished 76
Post Classified Ads.—National 4200

CHEVY CHASE MODERN HOMES.
6 rooms and bath to 11 rooms and 3 baths; moderate rentals; auto service for inspection. LESLIE D. MEASELL. Cleveland 4733 or Cleveland 3465.

CHEVY CHASE MODERN HOMES.
6 rooms and bath to 11 rooms and 3 baths; moderate rentals; auto service for inspection. LESLIE D. MEASELL. Cleveland 4733 or Cleveland 3465.

GET OUR for rent list of modern homes and apartments; reasonably priced. John F. Donohoe & Sons, 314 Pa. ave se.

NEWTON PL. NW., 441—Six rooms and bath; modern; will redecorate; $47.50; vacant. DIXIE REALTY CO., Nat. 8880.

19TH AND KENYON STS. Six rooms, 2 baths; gas furnace; $75. ADams 0551.

6-RM., bath; modern; west 14th, north and near Pk. rd. CL. 4854.

3523 HOLMEAD PLACE N.W.
Desirable 2-story and cellar brick dwelling; 6 rooms and bath, electricity, furnace heat, laundry trays and extra toilet in cellar; 1-car metal garage; large rear yard. $55.00
GEORGE F. HANE, INC.
1422 F St. N.W. Nat'l 3964.

SUBURBAN for RENT 78
Post Classified Ads.—National 4200

RIVERDALE, MD.—825 Cleveland ave. 7-room-and-bath home; 2 lots; a. m. i.; garage; $40 a month.

LYON VILLAGE and COLONIAL HEIGHTS. Two desirable houses; reasonable.
K. M. LIVINGSTONE.
923 15th st. nw. Dist. 0700.

SHORE—Waterfront—Rent 81
Post Classified Ads.—National 4200

BAY RIDGE—Bungalow for rent, Sept.; 6 rooms, bath; a. m. i. NOrth 1664-W.

COLONIAL BEACH, VA.—5-room, waterfront cottage, furnished; cool; clean; elec.; large porch; $15 wk. POt. 2038.

ON SOUTH RIVER near Bay; small 2-room, private bath, l. h. k. apartment at $10 per week; also very large room, plenty shade, private beach, fishing, crabbing. E. V. Beall, Wild Rose Shores, Annapolis, Md.

WANTED—TO RENT 82
Post Classified Ads.—National 4200

WE HAVE AN ACTIVE DEMAND FOR furnished and unfurnished houses from $100 to $500 a month.
BOSS & PHELPS.
1417 K St. N.W. NA. 9300.

WE HAVE CLIENTS WAITING for houses and apartments from $50 to $100.
TOLEDO GUARANTY CORPORATION.
1026 Woodward Bldg. NAtional 2626.

WE NEED DWELLINGS FOR RENT, chiefly small and medium size; would appreciate your listings.
LOUIS P. SHOEMAKER.
1719 K St. N.W. NA. 1166.

5 OR 6 ROOM HOUSE, a. m. i., near parochial school. Box 181, Washington Post.

BUSINESS PROPERTY—Sale 84
Post Classified Ads.—National 4200

BARBER SHOP for sale; 5 chairs; good location; rent at $30. Box 45, Washington Post.

1731 K ST. NW. (Rear)—Over 2,000 square feet space, 2d floor.
PERCY H. RUSSELL CO.,
1731 K ST. NW.

HOUSES FOR SALE 86
Post Classified Ads.—National 4200

HOME or investment; 6 rms. and bath, mod.; price, 4,500; rented at $45 a mo. A. S. Gardiner, 1510 K st. nw. NA. 6334.

BUNGALOWS, $4,500 Up—All Sections.
MORGAN E. MORGAN.
1108 16th St. N.W. Nat. 9453-Dist. 4780.

6612 CHESTNUT ST.
Chevy Chase, Md. 6-room detached home on a large lot. For sale on rental terms. $70 per month.
EDWARD M. WILLIS,
1405 K St. NW. Nat'l 7479.

List Your Property With Us.
McKEEVER-HARTUNG CO.
Na. 4750. Shoreham Bldg. Na. 2239.

SEE TODAY
New, detached, brick homes.
6, 7, 8 rooms; 2 baths.
FORT SLOCUM HEIGHTS
SAMPLE, 5734 FIRST ST. NW.
(Just above Madison st.)
WAPLE & JAMES, Inc.
(Home Builders).
1226 14th st. nw. Dist. 3346.

$5,500—SIX-ROOM SEMIDETACHED brick near Roosevelt High School. Hot-water heat, hardwood floors, porch screens.

$7,950—Detached four-bed-room home on lot 100x150 feet, in Chevy Chase, Md., just a square from car line and stores. Terms.

$8,950—New detached center-hall brick in American University Park. Seven rooms, two baths, every modern feature, of course, recreation room, garage. Substantial cash payment required at this reduced price.
SHANNON & LUCHS CO.
1505 H ST. NW. NA. 2345.

COLORED—OPEN.
1243 Kenyon st. nw.; 10 rooms, 2 baths; h.-w. h.; open 5 to 9 p. m. DEc. 1160.

SALE or EXCHANGE 88
Post Classified Ads.—National 4200.

BRIGHTWOOD—Detached, 7 rooms, garage, practically new and modern. Sell far below cost or trade equity above 1st trust for small clear house or Gov't bonds. Ge. 4329 or Col. 4661.

LOTS for SALE 89
Post Classified Ads.—National 4200

HILLANDALE.
A Subdivision That Is Different.
1 to 5 acre sites, $400 to $800 per acre; moderately restricted. Drive out Piney Branch rd., 4½ mi. beyond D. C. (Montgomery Co.), to signs. Clear or wooded sites, high elevation, elec. to every lot. See Hillandale before you buy. We will build at surprisingly low price. Office on premises, or call Adams 3657-J.

SUBURBAN for SALE 90
Post Classified Ads.—National 4200

ARLINGTON, VA.—Fireproof brick house, 7 rooms and bath; garage; elec., well water in house; 30 minutes from Key Bridge. Inquire Capt. Warner, 3800 K st. nw., Great Falls Canoe House.

TAKOMA PARK bargains; fine 8-room, 2-bath home; $7,500. Morrison Agency, Citizens' Bk., Takoma Pk.; Shep. 3444.

HILBERT'S SPECIAL
Between Wilson Boulevard and Lee Memorial Boulevard. Nearly 2 acres of ground; 5-room and bath bungalow, electricity, electric range, large poultry house and close to schools; 10-cent fare to Washington. Owner has been transferred to New York and will sacrifice for only
$4,250
Terms can be arranged.
F. W. HILBERT,
Leeway, Va. Walnut 8652.

FARMS—LAND for SALE 93
Post Classified Ads. National 4200

LARGE LISTING farms, suburban and water-front property. R. D. Lillie, 308 Carroll st., Takoma, D. C.; GE. 3300.

35 ACRES—On gravel road; 2 miles to railroad; 1 hour to Washington; well and stream; 5-room house; price, $2,200; easy terms.
40 acres, on Blue Ridge; adjoining Whitney estate; bordered by public rd.; log house; spring; wonderful view; price, $1,500; easy terms.
R. C. PRINTZ, Herndon, Va.
Phones—Office, 69; home, 51-J.

100 ACRES—20 miles from D. C.; $2,500. Box M-184, Washington Post.

4½ ACRES—On State rd; 1 mile Potomac River, 22 miles D. C.; $380. NAt. 3795.

330 ACRES—Five miles from Middleburg, Loudoun County, Va.; all under cultivation but 75 acres in timber, mostly in sod, blue grass land; well watered by springs and streams; orchard; excellent 11-room house, modern improvements, on elevation commanding a beautiful view; barns and all necessary outbuildings; 2 tenant houses; adjoining one of the finest estates in Northern Virginia. Price reduced from $40,000 to $25,000. Estates, farms and country homes in Northern Virginia convenient to Washington a specialty. BUELL FARM AGENCY, Herndon, Fairfax County, Va.

REAL BARGAIN
Invest your money in farm lands; 190 acres, Montgomery County, Md.; on State road, between Dawsonville and Bucks Lodge; known as the William Buxton farm; improved with a large house, barns and other necessary buildings; farm appraised for $25,000; now offered for mortgage debt on easy terms; $2,500 cash; balance payable $350 every six months. The land is level and is an excellent live stock farm. Act quickly! Write The MARYLAND-VIRGINIA Joint Stock Land Bank of Baltimore, Baltimore, Maryland.

SHORE—Waterfront—Sale 95
Post Classified Ads. National 4200

WATERPROOF TENT (16x16), with flooring, on lot near water front, only 35 miles from Washington, near the shore of beautiful South River. Price for all, $123. Mrs. Wiley, NAtional 3916.

Chesapeake Bay Bargain
16 beautiful lots on bay in highly restricted community. Cost me $4,800; am leaving for Europe this month; will sacrifice all for $1,200 cash. National 7060.

WANTED—REAL ESTATE 96
Post Classified Ads. National 4200

WANTED—GOOD HOUSES
At today's prices; give location and price. Box 238, Washington Post.

WE HAVE clients who will pay cash for small properties in the Dist. of Columbia yielding attractive returns on investment required.
A. C. HOUGHTON & CO., Realtors,
1516 H st. nw. Dist. 7536-7537.

BENNY Thorough Cleaning By J. Carver Pusey

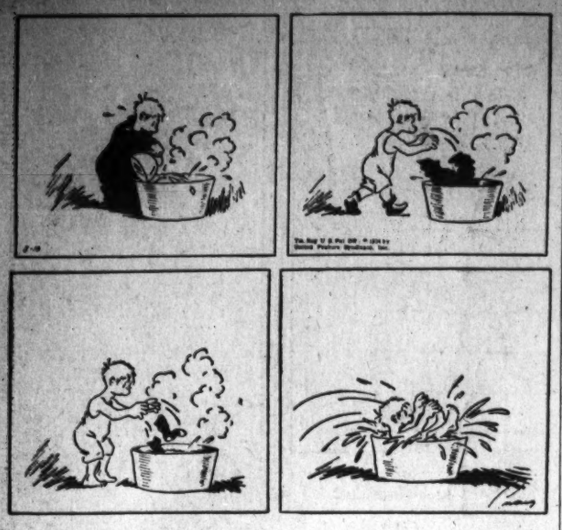

"Cap" Stubbs Gran'ma Answers! By Edwina

GRAN'MA — WILL YOU MAKE US SOME LEMONADE—
WHERE'S TH' LEMONS—
HAVEN'T YOU GOT ANY!
NO, I HAVEN'T!
The George Matthew Adams Service, Inc.

Today's Crossword Puzzle

ACROSS.

1 Dry
4 Squeeze
9 Score at baseball
12 Mountain: comb. form
13 Send payment
14 Smallest integer
15 Highwaymen
17 Musical exercise
19 Not wild
20 Elevated
21 Frighten
23 Pound
24 Small flat-headed nail
25 Kind of heraldic cross
26 Myself
28 Worthless leaving
30 Marked with the day, month and year
30 Metal
31 News organization: abbr.
32 Marry again
33 Part of the body
34 Obliterated
35 Pops
37 Breathed noisily in sleep
38 Musical instrument
39 Aquatic mammal
40 Salons
43 Constellation
44 Vitiate
46 Highway in Virginia
47 Blunder
48 Goes down
49 Greek letter

DOWN.

1 Weep convulsively
2 Age
3 A touching or meeting
4 First
5 Nerve network
6 Type squares
7 Island in New York harbor: abbr.
8 Cooked with water vapor
9 Excite to action
10 Sap
11 Poverty
16 Not light
18 Measurable aspect of duration
20 Considered
21 Greek portico
22 Worker in wood
23 Detested
25 Scraped with the front foot
27 Purposes
29 Abandons
30 Young frog
32 Scarce
33 Throw
35 Moving mechanical part
36 Arrows
37 Bottom of a shoe
38 Quantity of yarn
40 Fasten
41 Expose to moisture
42 Billow
45 Biblical city

YESTERDAY'S ANSWER.

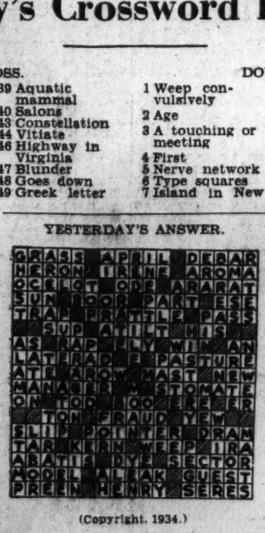

(Copyright, 1934.)

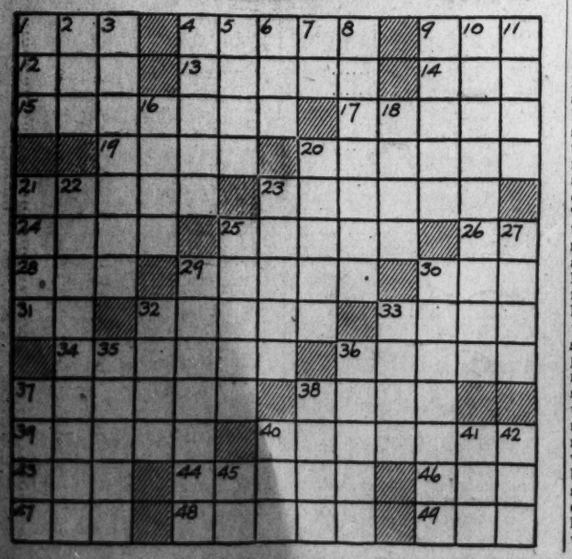

THE BUNGLE FAMILY An Announced Visit By Harry J. Tuthill

HO HUM! WELL JO, I GOT QUITE A SURPRISE TODAY WHEN..
I'VE GOT ANOTHER SURPRISE FOR YOU. DO YOU KNOW WHO HAS MADE COMPLETE ARRANGEMENTS TO WALK IN HERE AND STAY FOR ONE OF THOSE TWO MONTH WEEK-END VISITS OF IKE AND TESSIE BUNGLE.
REG. U.S. PAT. OFF. 8-13
HOW DO YOU MEAN, COMPLETE ARRANGEMENTS? THIS IS THE FIRST THAT I HEARD ABOUT...
LOOK AT THIS TELEGRAM THAT CAME HERE FOR HIM THIS MORNING. IMAGINE TESSIE BEING SO POSITIVE SHE COULD STAY HERE. IMAGINE. LOOK!
McNaught Syndicate, Inc., N. Y.
IKE R. BUNGLE! MY WORD! THINK OF A BABY WHO HAS WON FOUR OR FIVE PIE-AND EGG-EATING CONTESTS SO COLD-BLOODEDLY ARRANGING TO COME HERE.
AND THINK OF TESSIE, WHO WAS ALWAYS SO QUICK TO REMIND ME THAT HER PEOPLE ONCE HAD MONEY, DOING THIS!
ORDINARY RELATIONS ARE BAD ENOUGH, BUT THE IDEA OF FEEDING ONE WHO HAS WON MEDALS FOR EATING IS.....WELL IT'S OUT RIGHT NOW.
SUCH NERVE! I WISH I KNEW WHAT GAVE TESSIE, ABOVE ALL OTHERS, THE NOTION THAT THIS IS A TOURIST CAMP.

JOE JINKS, Featuring Dynamite Dunn Town Talk By Llanuza

ASTOUNDING! ABOUT THIS DIABLO CHAP-KNOCKING OUT DYNAMITE DUNN?
YES, INDEED, I UNDERSTAND THAT DIABLO IS THE RICHEST AND STRONGEST MAN IN THE ARGENTINE, AND-
© 1934 by United Feature Syndicate, Inc. Tm. Reg. U. S. Pat. Off.—British rights reserved
THIS DIABLO OF THE ARGENTINE, WAS BRAGGING THAT HE COULD LICK ANY MAN IN THE WORLD!
SO NOW, WHAT, MAIZIE?
SO THEN THIS PEPITO DIABLO GETS RAVING MAD AND GRABS PETE HUMUS AND FLIES TO NEW YORK-
YEH! AND THE DAY THEY ARRIVES-JOE JINKS AND DYNAMITE DUNN IS APPEARING IN VAUDEVILLE AT A THEAYTER!
AND PEPITO BUSTS INTO THE THEATRE, DASHES UP ON THE STAGE, AND K.O.'S DUNN—COLD!
WOTTA STORY! AND WOTTA MATCH THEY'D MAKE! PEPITO DIABLO VERSUS DYNAMITE DUNN FOR THE WORLD'S CHAMPIONSHIP WOW!
8-13

NAPOLEON AND UNCLE ELBY By Clifford McBride

DIXIE DUGAN Reverse! By J. P. McEvoy and J. H. Striebel

I CAN'T FIGURE IT AT ALL, BUZZ—FIRST YOU BOYS ALL KEPT AWAY FROM ME LIKE I WAS A HYENA WITH TH' MUMPS — AN' NOW YOU'RE RUSHING ME OFF MY FEET?
WELL-Y'SEE—WE THOUGHT YOU AND EDGERTON JEPPWORTH WERE ENGAGED — OR ANYWAY—"THAT WAY" ABOUT EACH OTHER
I S'POSE I'LL BE BOILED IN OIL FOR SPILLING A FRAT SECRET - BUT IT'S A SACRED OMI-EPSI-UPSI RULE, WHEN A FRAT BROTHER HAS A SORT OF—-UH—OPTION ON A GIRL-TH' OTHERS BROTHERS HAVE TO KEEP HANDS STRICTLY OFF— ESPECIALLY WHEN HE'S THE NATIONAL PRESIDENT OF OUR FRAT LIKE JEPPWORTH!
8-13
McNaught Syndicate, Inc., N. Y.
OH!! — BUT YOU CERTAINLY TOOK A LOT FOR GRANTED— THINKING THAT I WAS EVEN INTERESTED IN MISTER JEPPWORTH! HE MAY BE YOUR NATIONAL PRESIDENT BUT HE'S NOBODY AT ALL TO ME!
HONEST? GEE! YOU DON'T KNOW HOW HAPPY I AM TO KNOW I'VE GOT A CHANCE! — THAT HE DOESN'T MEAN ANYTHING TO YOU! GOSH, DIXIE-I—
OH! — THERE HE IS WITH THAT OTHER GIRL! QUICK— TURN AROUND-!

THE GUMPS Which Explains All

THAT SETTLES IT- PACK MY GRIP- I'LL NOT STAY HERE ANOTHER DAY-
WHAT'S THE MATTER? WHAT IS TROUBLING HIS LORDSHIP NOW?
8-13
COME HERE - I'LL TELL YOU-WHAT'S THE MATTER- HE JUST FOUND A FLY IN THE SOUP- THAT HAS PASSED ON TO THE GREAT BEYOND - IT HAS EXPIRED-
IT'S THE HEAT THAT KILLS 'EM -
SIDNEY SMITH
Reg. U. S. Pat. Off.; Copyright, 1934, by The Chicago Tribune.

DICK TRACY Meditation

Walt Mason, Himself

Dillinger Departs.

The doughty Dillinger is dead. He stopped a heavy flight of lead, some with his breast, some with his head. For weeks he traveled like a ghost, among the shadows he would coast and dodge the stern official host. And then he would bob up once more and rob a bank or loot a store, and leave behind a trail of gore. "They'll never catch him," people cried, of Dillinger who had defied the law in all its pomp and pride. But when he robbed my treasure chest of seven smackers of the best, I said to him, "You're headed West. You may pursue your course of crime and be triumphant for a time, but on your neck the law will climb. The law is patient, if not fleet, it toils along on tireless feet, and never rests or takes a seat. Where are those bandits bold as brass, who lately traveled in your class? How many now are cutting grass? A lot are planted in the fen, and never will uprise again, and more are sweating in the pen. Forsake the path you now pursue, and join a moral wrecking crew, and haul stalled autos from the slough." He would not hear, at any price, the nuggets of my sage advice, but left my shanty in a trice. The road of villainy he kept and robbed poor bankers while they slept, and constables and peelers wept. Until his doomsmen came his way, and then he had no time to say the tragic words, "Crime doesn't pay."

(Copyright, 1934.)

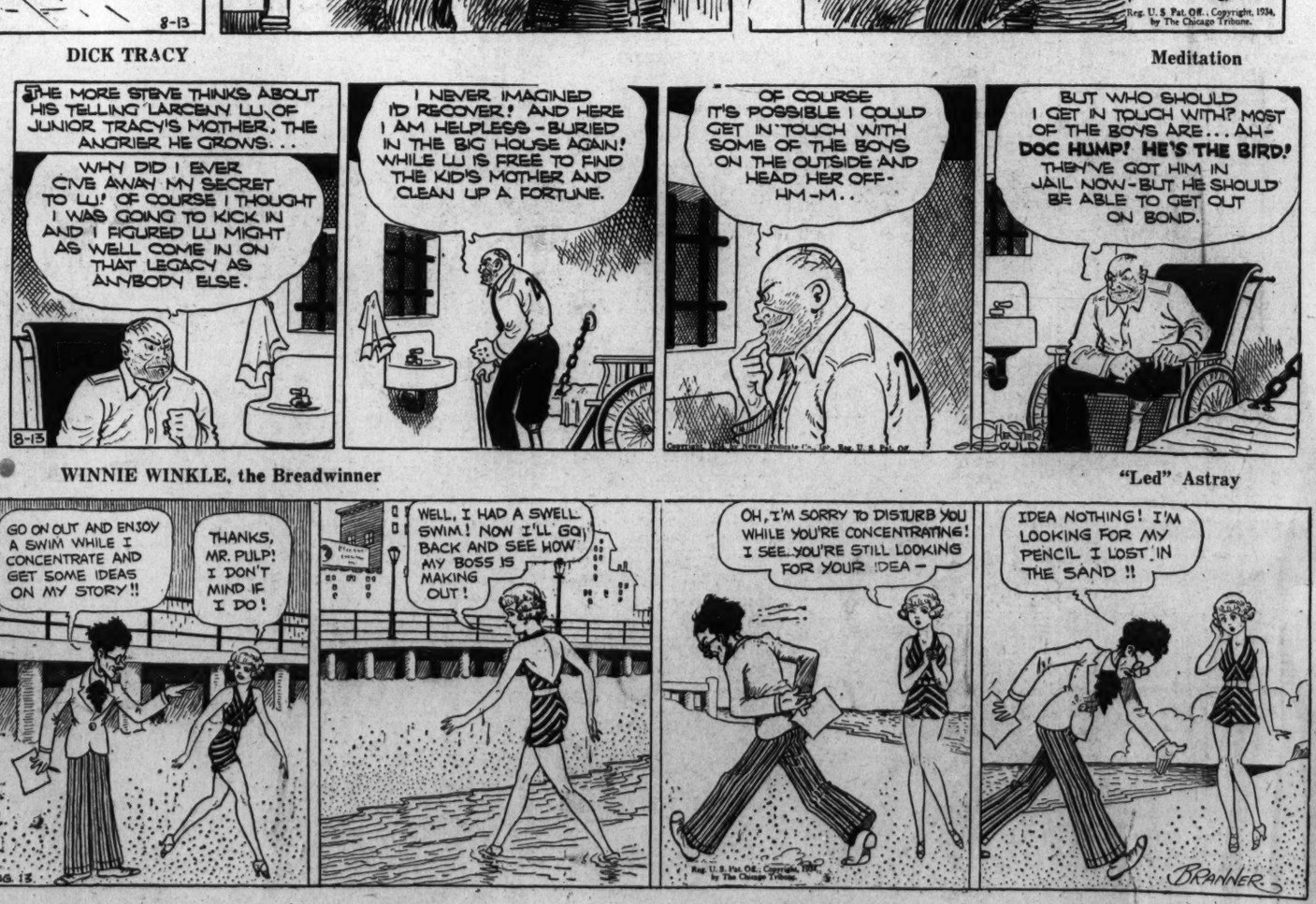
THE MORE STEVE THINKS ABOUT HIS TELLING LARCENY LU OF JUNIOR TRACY'S MOTHER, THE ANGRIER HE GROWS...
WHY DID I EVER GIVE AWAY MY SECRET TO LU! OF COURSE I THOUGHT I WAS GOING TO KICK IN AND I FIGURED LU MIGHT AS WELL COME IN ON THAT LEGACY AS ANYBODY ELSE.
8-13
I NEVER IMAGINED I'D RECOVER! AND HERE I AM HELPLESS - BURIED IN THE BIG HOUSE AGAIN! WHILE LU IS FREE TO FIND THE KID'S MOTHER AND CLEAN UP A FORTUNE.
OF COURSE IT'S POSSIBLE I COULD GET IN TOUCH WITH SOME OF THE BOYS ON THE OUTSIDE AND HEAD HER OFF- HM-M..
BUT WHO SHOULD I GET IN TOUCH WITH? MOST OF THE BOYS ARE... AH- DOC HUMP! HE'S THE BIRD! THEY'VE GOT HIM IN JAIL NOW - BUT HE SHOULD BE ABLE TO GET OUT ON BOND.

WINNIE WINKLE, the Breadwinner "Led" Astray

GO ON OUT AND ENJOY A SWIM WHILE I CONCENTRATE AND GET SOME IDEAS ON MY STORY!!
THANKS, MR. PULP! I DON'T MIND IF I DO!
AUG. 13
WELL, I HAD A SWELL SWIM! NOW I'LL GO BACK AND SEE HOW MY BOSS IS MAKING OUT!
OH, I'M SORRY TO DISTURB YOU WHILE YOU'RE CONCENTRATING! I SEE..YOU'RE STILL LOOKING FOR YOUR IDEA -
Reg. U. S. Pat. Off., Copyright, 1934, by The Chicago Tribune.
IDEA NOTHING! I'M LOOKING FOR MY PENCIL I LOST IN THE SAND!!
BRANNER